WEATHER FORECAST

For 36 hours ending 5 p.m., Saturday.

Victoria and vicinity—Southerly gales, unsettled and mild with rain.

Victoria Daily Times

WHERE TO GO TO-NIGHT

Variety—Georges Carpentier.
Princess—Trail of the Lonesome Pine.
Royal—The Branding Iron.
Dominion—Always Audacious.
Pantages—Vaudeville.
Columbia—Guilty of Love.

VOL. 57. NO. 139 | VICTORIA, B. C., FRIDAY, DECEMBER 10, 1920 | TWENTY-FOUR EIGHT-COLUMN PAGES

Government Puts Southwest Ireland Under Martial Law

Proclamation Issued at Dublin Castle To-day; Government Proposes to Hold Discussion With Sinn Fein Members of Parliament.

Dublin, Dec. 10.—(Associated Press)—Martial law was proclaimed from Dublin Castle to-day in the City and County of Cork, the City and County of Limerick and in the Counties of Tipperary and Kerry.

London, Dec. 10.—Martial law to be applied to "certain areas" in Ireland to "put down murder and outrage," and a movement to bring about a conference between the Government and Sinn Fein leaders on the Irish situation were announced by Premier Lloyd George in the House of Commons to-day.

In announcing this "double policy" of the Government, the Prime Minister declared that under martial law persons possessing arms after a certain date and unauthorized persons wearing uniforms would be liable to the death penalty.

On the other hand, to facilitate negotiations, the Prime Minister announced the Government had decided to give safe conduct to Sinn Fein members of the House of Commons who had not been involved in the commission of serious crimes.

Safe Conducts.

London, Dec. 10.—The British Government has decided to give safe conducts to Sinn Fein members of the House of Commons so that they may meet with the Government to discuss the Irish situation, Premier Lloyd George announced to-day in the House in delivering his expected address on Irish conditions and the prospects for a truce.

Safe conducts would not be granted, the Prime Minister said, to those members who had been involved in the commission of serious crimes.

Mr. Lloyd George emphasized the importance of the resolution of the Galway Council recently which suggested that the ban on meetings of the Irish Republican Parliament should be withdrawn in order that delegates might be appointed to discuss the situation with the Government.

Martial Law.

The Prime Minister announced that martial law would be applied in certain areas of Ireland. The Government has been driven to the conclusion, especially after the last two terrible incidents, that it must take stronger action in certain disturbed areas.

Side by side with the encouragement the Government was anxious to give all those who desired peace—and they were growing in numbers and importance, showing that intimidation was decreasing—the Government was determined, declared the Prime Minister, to do all in its power to break up the terrorists.

Arms.

Under martial law, said the Prime Minister, a proclamation would be issued demanding that all arms and uniforms be surrendered within the prescribed areas by a certain date. After that date unauthorized persons found possessing arms would be treated as rebels and be liable to the death penalty on conviction by a military court.

The same penalty, added Mr. Lloyd George, would be applicable to unauthorized persons wearing uniforms.

A reasonable time would be allowed for the surrender of arms before these provisions came into force.

Not Ready Yet.

The Government, said Mr. Lloyd George, was regretfully convinced that the section of the Irish population which controlled "the organization of violence, murder and outrage" was not yet ready for real peace, namely, for peace which would accept the only basis on which peace could be concluded—acceptance of the unbroken unity of the United Kingdom.

The communications of these "controllers of outrages" were all conceived in the spirit of an independent, belligerent power, offering peace to another independent belligerent with whom they were at war and to whom they were in a position to dictate, the Prime Minister said.

Double Policy.

The Government therefore had decided on a double policy. On the one hand the Government felt that it had no option but to continue and intensify its campaign against "that small but highly organized and des-

(Concluded on page 16.)

EARTHQUAKE TREMOR IS RECORDED HERE

Nicaragua and Honduras Experience Seismic Disturbance

San Salvador, Republic of Salvador, Dec. 10.—Terrific earthquakes have occurred in Choluteca, Southern Honduras, according to reports received here to-day, but details are lacking. Violet shocks also were felt Wednesday in Chinandega and Corinto, Western Nicaragua, twenty-five earth tremors shaking Corinto.

The loss of life and extent of the damage caused by the earthquakes are not known.

Surface waves were felt on the instrument at Gonzales Observatory, commencing at 9.23 o'clock, and continuing for half an hour. The record is attributed to the Central American disturbance.

SHORTER SPEECHES AT MEETING OF LEAGUE ASSEMBLY

Geneva, Dec. 10.—At the opening of to-day's session of the League of Nations Assembly, President Hymans announced it had been decided that in order to complete the work of the Assembly by the end of next week, speeches should be reduced to ten minutes each, and that two sessions should be held daily, beginning Monday.

LEGS ON BALLOT CROSSES TOO LONG

Rejected Votes Admitted and Grand Forks Vote Now Tied

Hopes for the Liberals winning another seat are held out by E. C. Henniger, Liberal candidate for Grand Forks, who to-day sent Premier Oliver word that he is only four votes behind J. McKie, the Conservative, and has information which makes it certain he will win out.

Mr. Henninger says that the vote in Grand Forks now stands McKie 334, Henniger 330.

"But there are eight ballots which were rejected as spoiled at Cascade," Mr. Henniger explains. "These will be counted on the recount. Six of these are for Henniger and two for McKie. The only thing the matter with the ballots is said to have been that the legs of the crosses were a little too long."

Besides these rejected ballots, which will tie the count, Mr. Henninger claims the absentee vote will favor him.

The Hon. John Keen in Kaslo to-day declares that he is only 21 votes behind Col. Fred. Lister, the Conservative candidate, and that the absentee vote will elect him also.

Politicians Still Come.

Premier Oliver to-day received congratulations on the election result from Premier Martin of Saskatchewan.

The flow of politicians to Victoria continues and they can be found filling the waiting rooms of the ministers as they make their rounds of every member of the cabinet.

Among to-day's arrivals is Dr. K. C. Macdonald who retained North Okanagan by a large majority for the Liberals. He says that Vernon itself gave him an even greater proportionate majority.

Others making the rounds of the ministers to-day are: J. A. Buckham, M.P.P., of Golden, J. J. Dougherty, J. D. Shipton, E. S. Knowlton, C. E. Campbell, James Conley, all of Vancouver, and A. R. Buckworth, general manager of the P.G.E.

CARRYING OF WEAPONS TO BE ENDED IN ONTARIO

Toronto, Dec. 10. — Attorney-General Raney has sent instructions to all high constables and provincial police in Ontario to take steps to put an end to the illegal carrying of deadly weapons. The Attorney-General advises search of all suspected persons and prosecutions.

REPORT OF GERMAN COUP UNCONFIRMED

Brussels Paper Says Railway Traffic Stopped

Belgian Government Not Officially Advised

Brussels, Dec. 10.—The newspaper Le Peuple announces that railway traffic has been suspended in both directions between Belgium and Germany since yesterday afternoon, and that there is talk of a German coup d'etat.

The Belgian Ministry of Foreign Affairs states it has no confirmation of the rumor.

In Well-informed circles it was stated that the suspension of traffic mentioned by the newspaper applied only to the parcels traffic with Germany.

The Belgian rumor of a German coup d'etat is unsupported by advices from any other quarter, and lacking these and in view of the Belgian Foreign Ministry's denial of confirmation of any such occurrence, the report is received with reserve. It has come out of a comparatively clear sky at the moment, for although there have been charges and counter-charges by extremists and monarchists in Germany that revolutionary plots were hatching, there have been no recent indications that any attempt to disturb the persent German Government by force was imminent.

Recent reports have not revealed any exceptionally disturbed industrial situation.

VICTORIA NOW HAS ITS SHRINE CLUB

Local Organization Formed For Purposes of Good Fellowship

The Gizeh Shrine Club of Victoria formed recently will hold a general meeting on Saturday, December 18 at 8 o'clock in the headquarters, Masonic Temple, Fisgard and Douglas Streets. This club is purely for social purposes, the object being to promote good fellowship. The popularity of these organizations is typified in the Philadelphia organization, where there are no less than 12,000 members.

Victorians will recall the splendid showing made by the bands of some of the eastern organizations as they passed through Victoria en route to the Portland conference last summer. A good attendance is requested at the general meeting a week from Saturday, and sojourning Shriners are particularly asked to attend.

The officers of the Victoria Club are as follows: President, J. H. Beatty; vice-resident, Dr. Richards; secretary, Norman Lee; treasurer C. B. Deaville; executive, Messrs. J. W. Hudson, Richdale, Stephen Jones, Merryfield and Mark Cuzner.

C.N.R. EMPLOYEES ASK FOR BOARD

Want Hanna's No-politics Order Arbitrated

Toronto, Dec. 10.—It was announced this afternoon that the negotiations between the Canadian National Railway employees and the management regarding President Hanna's order respecting politics had failed and that the committee last night sent an application to Ottawa for a board of arbitration on the same, under the Industrial Disputes Act.

A Forecast.

Toronto, Dec. 10.—The Star to-day in its news columns, dealing with the Canadian National Railways' employees' controversy over the order of President Hanna prohibiting employees of the railways from entering the political arena, says the men's representatives are likely to appeal to the Minister of Labor before going to the Dominion Government direct.

Negotiations between representatives of the various organizations in Canada and President Hanna have been in progress in Toronto for some days, but to date no headway has been made. Over thirty delegates are representing the employees of the system, who number over 100,000.

A Board.

A crisis has been reached between the management and the federated committee of the C. N. R. employees, and it is likely, says The Star, that the Department of Labor will be called upon to-day to appoint a conciliation board to settle the dispute.

WISHES SUCCESS TO OLD REGIMENT

A telegram to Col. F. A. Robertson, O.C. of the Fifth Regiment, C.G.A., to-day from General Sir Arthur Currie, who has accepted the honorary colonelcy, reads as follows:

"Wish all success in the present recruiting campaign of the old regiment. Has outstanding and splendid record of achievements under both peace and war conditions. Adam Smith's first postulate that man's first duty is readiness to defend his country in time of perial still holds good. Keep up old traditions and lead.

"(Sgd.) A. W. CURRIE."

LADY McBRIDE MAY RUN IN THE BY-ELECTION HERE

If Premier Oliver decides to hold his Delta seat and resign the one in Victoria, Lady McBride, widow of the former Premier of this Province, may be the Conservative candidate here.

Victoria Conservatives plan to bring her out. They claim that she will not only poll a big women's vote, but make a strong sentimental appeal generally, and particularly to men who used to be McBride voters.

Premier Oliver to-day said he did not know yet whether there would be a by-election in Victoria.

Two Killed By a Bomb In Roumanian Senate

London, Dec. 10.—A bomb was thrown among members of the Roumanian Senate Thursday afternoon, shortly after it has assembled, and M. Greceanu, a member of the Ministry, and Bishop Radu were killed, says a Central News dispatch from Bucharest dated Thursday.

Another Minister, M. Salenau, and M. Coanda, two bishops and several other members of the Senate were dangerously wounded.

A large number of others were slightly hurt.

MAN WHO WAS CHOIR BOY WAS HANGED IN CHICAGO

Chicago, Dec. 10.—Nicholas Viana, formerly a choir boy, was hanged in the county jail here to-day, his nineteenth birthday. He was the second member of the "Cardinella gang" of robbers to die on the gallows. Viana was sentenced for the murder of a saloonkeeper.

Viana, known as the "songbird," because he sang daily for the prisoners, gave his last concert last night when his mother, father, brother, four sisters and about fifty other relatives called to say goodbye. At his mother's request he sang, "Mother O' Mine."

TO CO-OPERATE WITH PROVINCES

Ottawa's Attitude Regarding Unemployed Veterans

Ottawa, Dec. 10.—(Canadian Press)—Unemployment among returned men was laid in striking fashion before members of the Government to-day. The problem was presented primarily as from Toronto, whence to-day's delegation came, but the discussion turned on the general situation and Premier Meighen made it clear that anything done in Toronto would have to be done elsewhere. The Dominion Government could consider a problem only from the national point of view, he said.

Messages.

There was a tendency in each centre, the Prime Minister said, replying to the delegation, to consider its own situation as the worst. He had received a telegram from the Premier of British Columbia, who seemed to think that Ottawa was the proper place to get relief. Similar messages had been received from other points. But anything done in one centre would have to be done everywhere. If grants were made to Toronto, organizations throughout the country would ask for the same treatment. "Just keep in mind," said Premier Meighen, "that whatever is done by us must be Canada-wide."

The problem of unemployment had been before the Dominion Government for some time, although before the war it was not regarded as a Federal matter. "In so far as the problem is one of the returned man suffering from the results of war, it is our problem," said Mr. Meighen. "But as for returned men as physically able as anyone else to get employment, they belong to the same class as other citizens."

Co-operation.

Considerable study, Mr. Meighen proceeded, had been given to the general problem by the Minister of Labor, who favored co-operation with the Provincial authorities. "I cannot think of any other plan on which we can proceed," Mr. Meighen added. The Government hoped to be able to work something out in this regard and would do whatever was possible.

"We are prepared to do our part," Mr. Meighen said, "but it must be by means of co-operation and on the basis that responsibility for the physically fit man will be assumed by the proper authorities. The physically fit man has got to function in this country."

In Toronto.

Toronto, Dec. 10.—Representative citizens of Toronto discussed the unemployment situation at a meeting in the City Hall yesterday afternoon, and a committee was appointed to draft a plan to provide work as far as possible for Toronto citizens.

Mayor T. L. Church intimated that the Board of Control to-morrow would grant $50,000 for the relief of citizens suffering from want.

In the matter of civic relief it will be a case of "no outsider need apply." Every applicant will have to prove that he or she is a resident of Toronto.

In Montreal.

Montreal, Dec. 10.—A decision to convene a general meeting of various trade and other interests concerned with the unemployment prevailing here among shipbuilding employees has been reached. It is suggested that a strong deputation be sent to Ottawa to wait on the Prime Minister, Hon. C. C. Ballantyne, Minister of Marine, the Leader of the Opposition and others.

Eighty-one Per Cent of City Land Taxes Collected This Year

Eighty-one per cent. of Victoria's city land taxes were collected this year, Alderman Sargent, Chairman of the Civic Finance Committee, announced at a late hour to-day after the City Treasurer's staff had worked for days to calculate the tax collections. Thus the collections were more satisfactory than they have been during any year since the outbreak of war.

Eighty-one per cent. of the taxes due on all the assessed land values in the city, exclusive of those lands taken in by the city during the 1919 and 1920 tax sales were collected; seventy-eight per cent. of the taxes were collected on all assessed lands exclusive of the lands purchased by the city in the 1919 sale; and seventy-five per cent. of the taxes were collected on all lands in the city including those taken over by the corporation in tax sales. The land taken over in tax sales, of course, Alderman Sargent points out, cannot be considered as revenue-producing lands, so that eighty-one per cent. of the land taxes can be considered as having been collected.

NO NEW TRIAL.

Chicago, Dec. 10.—Rehearing was denied by the circuit court of appeals to-day to William (Big Bill) Haywood, leader of the Industrial Workers of the World, and ninety-three co-defendants, convicted some time ago.

CHANGE IN PULP AND PAPER MAKING

Easterners to Manage For Whalen Company

Vancouver, Dec. 10.—A. E. McMaster, acting manager of the Whalen Pulp and Paper company, has announced that at a meeting of the special committee of the directors of the Whalen Pulp and Paper Mills, Ltd., held in Toronto yesterday, it was decided to engage the services of the Reliance Mill and Trading Corporation, of New York, to take charge of the manufacturing end of the business. Recently Messrs. McGary, Ross & Whalen, directors of the company visited the plant and their visit was followed by a careful inspection by special sulphite experts. As a result the directors have decided upon the course mentioned above.

The Men.

At the head of the Reliance Mill and Trading Corporation is John Ball, president, who was formerly with Price Brothers and Company of Quebec, and who has an international reputation as a prominent pulp and paper manufacturer. The vice-president of the corporation is U. M. Waite, who was for some years pulp mill manager of the International Paper Company and also of the Great Northern Paper Company. Both of these men are to take personal charge of the operations in British Columbia and will be assisted by Mr. Carrigan, who has had a number of years' experience in the manufacture of sulphite.

MANITOBA MAN SHOT AND KILLED; WAS OUT HUNTING

Dauphin, Man., Dec. 10.—Joe Priest, of Grandview, was found Thursday morning in a dying condition having been shot on Wednesday while hunting big game in the mountains.

The shooting evidently was a mistake, and the fresh snow which fell overnight leaves little chance of discovering who fired the shot and left Priest to his fate.

Priest, who died from his wounds early ot-day, was well known in the Gilbert Plains district. He leaves a widow and family.

CANADIAN DINNER GIVEN IN LONDON

Delegates to Imperial Press Conference Honored

Close British-Canadian Relations Were Emphasized

London, Dec. 10.—Beautiful moonshine upon a Canadian apple orchard, perfect as the electrician's genius could show; Canadian ships bound to Britain—miniature ships whose tiny lights flickered in miniautre seas while lords and knights of the British Empire looked on applaudingly—that is the picture of the preliminary scene at the dinner the Canadian Association gave last night to Viscount Burnham and the delegates to the Imperial Press Conference, held in the sumptuous rooms of the Victoria Hotel, London. Many distinguished Britons attended and delivered speeches, pointing to the economical and financial strength accruing from the closest co-operation with the Dominion.

Perley Spoke.

Probably the most important speech of the evening from the standpoint of Canadian interest was that delivered by Sir George Perley, Canadian High Commissioner in London, who amid the greatest applause, pleaded for abandonment of the British import restrictions against Canadian cattle and other commodities.

"Pull together," was the message of Lord Burnham, Sir George Perley, Lord Desborough and Colonel Grant Morden, who was chairman of the dinner. Throughout all the speeches the one message which stood out was the necessity for the closest co-operation between Britain and America in the development of the commercial and political interests of the world, and what added particularly to this attitude was that it was purely a British function, where no American was supposed to be present.

CRIMINALS IN CALIFORNIA BEING ROUNDED UP

San Francisco, Dec. 10.—With the lynching this morning of three men being held for trial on murder charges at Santa Rosa, six men have died as the result of the gangsters' outrages on women here, prize-fighting has come under the ban in California cities, and a round-up of criminals and vagrants throughout the state has begun.

DRASTIC MEASURES.

Trieste, Dec. 9.—(Associated Press)—Drastic action on the part of the Italian naval authorities is expected as a result of the desertion of the destroyer Espero, which joined Captain Gabriele d'Annunzio's forces at Fiume to-day. The incident has created a deep impression in all ranks of the navy.

The commander was locked in his cabin and his subordinates were compelled to take the boat to Fiume.

SALES OF BONDS WERE $39,788,527

Canadian Borrowings in November Were Substantial

Toronto, Dec. 10.—Canadian borrowings again reached a substantial sum in November, due largely to the Canadian Northern Railway flotation. The total of all bond sales, according to the record of the Monetary Times, was $39,788,527, as against $43,880,467 in Oct. and $12,043,521 in November of 1919. In connection with last year's figure it must be remembered Victory Loan operations retarded other bond activities during the first half of the month.

Of last month's total, $34,350,000 went to United States investors, illustrating still further the ability of Canada's southern neighbors to absorb Canadian securities. Practically all of the municipal issues were taken up by Canadians, including the City of Toronto bonds. Last month was a good one for municipal issues as far as volume was concerned, but prices showed no improvement. March holds the record this year with a total of $8,367,299, but a large part of that amount went across the line.

BOURGEOIS AND WILSON ARE GIVEN NOBEL PRIZES

Christiania, Norway, Dec. 10.—Presentation of the Nobel Peace Prize for 1919 and the Nobel Peace Prize for 1920, which had been awarded, respectively, to Leon Bourgeois of France and Woodrow Wilson, President of the United States, took place here to-day.

Blockade Weapon Is Created For Use of League of Nations

Assembly Sets Up Machinery; When Necessary Committee of Eight Will Report to Secretary and Council Will Meet.

Geneva, Dec. 10.—Machinery for putting the economic blockade into effect when occasion should call for such action was discussed by the Assembly of the League of Nations at this morning's session. The machinery, intended as a weapon against any offending state, will consist of an international blockade committee of eight members appointed by the Council of the League to study the subject of application of the blockade and report to the Secretary-General of the Council, whom the League has charged with the duty of informing the Council of facts which appear to show the covenant has been broken.

On receipt of such information, according to the plan, the Council must meet to consider the situation and inform all the members of the League.

At the close of the discussion of the blockade report minor amendments were accepted and the report was adopted.

KIDDIES COMPETE FOR "OLD BILL"

Bairnsfather Picture to Help Raise Charity Funds

School kiddies of Victoria are to be given an opportunity to help the Rotary Club relieve the prevailing poverty and distress here.

The Rotary Club officials announced this morning that they had completed arrangements for a competition in the city schools which will decide the ownership of the picture Capt. Bruce Bairnsfather painted here, and which incidentally will help the Rotary Christmas Fund materially.

Announcement of this competition was made this morning in the following statement issued from the Rotary Club headquarters by Rotarian H. P. Johnson, who is directing the drive for charity funds.

"Capt. Bruce Bairnsfather, while in Victoria recently painted and presented a colored picture of 'Old Bill' to the Rotary Christmas Club Tree Fund to be disposed of for the benefit of that Fund.

"The Rotary Committee with the sanction of the School Trustees, granted last night, are going to place this picture up for competition amongst the city schools in such a way that every child will have a chance to help the fund and also to help his or her school to win the picture. This competition will be arranged so that the smallest school has just as fair a chance of winning the picture as the largest. Each school will have a quota placed on it at the rate of ten cents per head for each pupil in attendance. The school turning into the Fund the highest percentage over and above the quota set will be awarded the picture."

Subscriptions to the Fund since noon yesterday were as follows:

Previously acknowledged	$2048.00
C. E. Redfern	2.50
B. B. Douglas	2.50
Mrs. D. E. Kerr	25.00
A. H. B. Ker	10.00
E. H. Blackmore	3.00
Duncan Robertson	.25
Geo. M. Perdue	25.00
W. H. Hargrave	10.00
Joseph Sears	10.00
J. D. Virtue	10.00
B. C. Cement Co., Ltd.	100.00
L. B. Noel	5.00
Four little Monks	2.00
Dominion Hotel	25.00
Mrs. R. W. Mayhew	5.00
Mr. and Mrs. E. A. Taylor	7.00
Wm. Melville	5.00
T. R. Meyers	5.00
Kent's Edison Store	10.00
B. C. Mess	5.00
A. Weyth	2.00
Mr. and Mrs. H. H. Rowley	5.00
Bishop MacDonald	10.00
Patrick, Brian and David Carmichael	3.00
Mr. and Mrs. A. Carmichael	5.00
Mrs. Clarkson	1.00
Col. and Mrs. J. H. McIlree	25.00
J. R. Wescott	5.00
Mrs. James Dunsmuir	20.00
R. B. Forsyth	10.00
R. D. McCaw	10.00
E. N. Earle	1.00
A. B.	2.00
S. C. L.	10.00
Mrs. Calcutt	2.00
Mrs. Sparrowhawk	2.00
Mrs. John Galt	100.00
Angus Campbell & Co., Ltd.	25.00
Leonard H. Solly	10.00
Skipper (Kennel Notes)	2.00
	$2565.75

MINISTER RESIGNS.

Chicago, Dec. 10.—Charles J. Vopika, United States Minister to the Balkans, to-day sent his resignation to President Wilson.

LLOYD GEORGE WAS REPORTED KILLED

False Rumor Started in Louisville, Kentucky

Toronto, Dec. 10.—(Canadian Press)—Very early this morning rumors were abroad in Toronto and other cities on the American continent that Premier Lloyd George had been shot at, and the story grew till at daylight it was told on the streets and in the elevators that the British Prime Minister was dead—assassinated. The Associated Press having fully investigated the matter by direct cable, reported that there was no such news in England, and the supposition is that the story had its origin on this side of the Atlantic. So far as can be ascertained, it was first mentioned in Louisville, Kentucky.

A STATEMENT BY LINDSAY CRAWFORD

Toronto, Dec. 10.—(Canadian Press)—Lindsay Crawford, national president of the Self-Determination for Ireland League for Canada and Newfoundland, has telegraphed to the Canadian Press in reference to the recent demonstration against him at Moncton, N. B., that he did not say on that occasion that he was willing, as a British subject, to "kiss the flag," Mr. Crawford says:

"I was trying to explain to the mob that I was quite willing to kiss the Canadian flag, but my voice was drowned by noise."

"At all our meetings," says Mr. Crawford's message, "the Canadian flag is in evidence, but it is arrant nonsense to call Canadians "Britishers," and it is equally ridiculous to libel Moncton by describing a riotous mob of irresponsible youths as citizens.

"Not five per cent. of the mob were returned men."

LARGE SWISS COMPANY FAILS

Liabilities of Piccard, Pictet and Co., $5,000,000

Geneva, Dec. 10.—Piccard, Pictet and Company, the largest building concern in Switzerland, failed to-day with liabilities of $5,000,000. The company employed 7,500 workmen.

It built the hotel used by the League of Nations, and also constructed turbines used at Niagara Falls.

During the war the company manufactured shells and ammunition for the Allies, refusing to work for the Germans. It employed British and French soldiers interned in Switzerland.

TORONTO WELCOMES NOT A GEOLOGIST, BUT A FIELD COOK

Ottawa, Dec. 10.—Toronto on Wednesday night welcomed with open arms and greedy ears a man named R. A. Brooke, who was styled a "Dominion Government geologist." He took to Toronto a story of the vast wealth of the Mackenzie River district.

The Deputy Minister of Mines now asks that announcement be made that Brooke is not "a Dominion Government geologist." His connection with the Federal Government and its geological work consisted of his capable performance of the duties of cook with a party which was in the Mackenzie district two years ago, it is stated.

HEAVILY FINED.

Seattle, Dec. 10.—Because he failed to report to Internal Revenue officers the fact that he was operating a still without a license, Adolph Grandall was assessed a penalty of $500 by Federal Judge Jeremiah Neterer yesterday afternoon.

Mandates a Subject For Next Assembly Meeting

Geneva, Dec. 10.—It is possible the Committee on Mandates will not report at this meeting of the Assembly of the League of Nations. Members of the committee have indicated it is their view that it is necessary to refer the whole question of mandates back to the Council of the League to obtain further information from the Allied Supreme Council regarding this phase of the work of the organization.

The Assembly has to elect a vice-president to succeed Honorio Pueyrredon, head of the Argentine delegation, who withdrew with his colleagues from the Assembly nearly a week ago.

Early Shoppers Will Have Best Results in Service

To many last-minute shoppers, perhaps, advice to "Shop early," has become somewhat time-worn but, nevertheless, they will do well to act upon it, the heads of the big Victoria stores state. The early shopper, like the proverbial early bird, they declare, will get the best results both in the selection of goods and in service. Within a few days now the Christmas rush will be on and, though they add to their staffs in many cases, the stores cannot hope to render their usual service to the swarms of customers who will be clamoring for attention

Does Quality Count in Your Gift?

There are many grades and weights in Ivory. Brush bristles come in many qualities. There are different grades of glass in mirrors.

We have a very wide selection of Ivory Brushes, Mirrors, Trays and Toilet Requisites in heavy Ivory—EVERY ARTICLE GUARANTEED FIRST QUALITY.

We invite your inspection and comparison of our prices. Saturday We Give FREE to Every Customer a Toy Balloon for the Kiddies

Campbell's Prescription Store
"The Rexall Druggists"
Phone 185 Cor. Fort and Douglas
"We Are Prompt. We Are Careful. We Use the Best."

Johnson's "FREEZE-PROOF"
One Application Last All Winter

This solution is positively guaranteed to be non-injurious to metal or rubber; use it, and your radiator simply can't freeze. Per tin $2.50

Jameson & Willis, Ltd.
Accessory Department, 740 Broughton Street—Phone 2246

VERY BEST WELLINGTON **COAL**
GOOD—BETTER—BEST

One coal is good, another coal is better, and OURS IS THE BEST. We know it, and we also wish you to know it—try a ton or two.

RICHARD HALL & SONS
Distributors Canadian Collieries (Dunsmuir) Ltd.
1232 Government Street Phone 83

Established 1858

Kicks! Grumbles! Complaints!

We all get them and make them, don't we? But there's mighty few made or given here.

GOODACRE & SONS
Corner Government and Johnson Streets
Store Phones 31 and 32 Office Phone 76

NABOB

SAVE THE CERTIFICATES FOR WEAREVER ALUMINUM

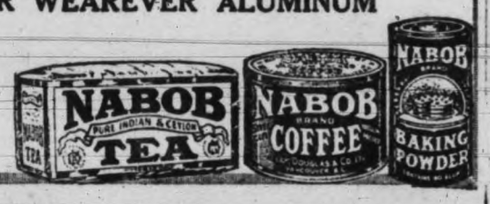

NICE FRESH GROCERIES AND PROVISIONS
COPAS & SON

The Anti-Combine Grocers, sell them at the LOWEST POSSIBLE PRICE, and deliver free of charge anywhere in the City Limits. LET US HAVE YOUR ORDERS. Satisfaction guaranteed.

NEW TABLE RAISINS— 1-lb. box	45c	APPLES—A fine assortment. Call and see them. Per box, up from	$2.25
NEW SEEDLESS RAISINS— Per packet, 28¢ and	24c	NICE LOCAL POTATOES— 100-lb. sack	$2.50
NEW SEEDED RAISINS— Per packet, 33¢ and	28c	INDEPENDENT CREAMERY BUTTER— The nicest made. Per lb.	65c
NEW WALNUTS— Per lb.	25c	FINE RIPE BANANAS— Per lb.	20c
NEW MIXED NUTS— Per lb.	30c	SELECTED PICNIC HAM— Per lb.	33c
XMAS BON BONS— Per box, from $1.35 to	50c	DELICIOUS FRESH ROASTED COFFEE —Ground as ordered. Per lb., 60¢ and	50c
XMAS STOCKINGS— Each, $1.50, $1.00, 50¢ and	25c	WAGSTAFF'S PURE JAM— 3 tins for	$1.00
NEW SMYRNA FIGS— Per lb., 40¢ and	35c	HAMSTERLEY FARM MARMALADE—4-lb. tin	90c
CHRISTIE'S FRUIT CAKES— Each, $1.35 and	70c		

Jap Oranges, Navel Oranges, and Fresh Vegetables. See our windows.

Glaze Cherries, Almond Paste, Bon-Bons, Ham, Bacon, Etc., Etc. See Our Windows

COPAS & SON
ANTI-COMBINE GROCERS
Phones 94 and 95 Corner Fort and Broad Streets. Phones 94 a... 5

THIRTY-ONE LOST LIVES IN FIRES

Losses in Canada in November $2,769,000

Toronto, Dec. 10.—Fire losses in Canada in November, according to The Monetary Times, amounted to $2,769,000, including the $500,000 conflagration in the retail business section of Quebec City on November 21. The total for the year to date is $23,975,099, which is already $700,000 in excess of the entire total for last year.

Thirty-one persons lost their lives as a result of the fires in Canada last month.

LABOR CANDIDATES IN TERMINAL CITY

Vancouver, Dec. 10.—There will be a fairly large representation of Labor candidates in the field in the coming civic election in Vancouver. The Trades and Labor Council has decided to run two candidates for aldermen. One of these will be F. W. Welsh and the second will be chosen later.

The Federated Labor Party also will place three men in the Aldermanic field, and will run two for the School Board.

Each of the two branches of the Labor Party has decided not to do anything that would in any way interfere with the other.

TO HAVE CANDIDATE.

Lethbridge, Dec. 10.—Organized farmers of the Lethbridge Federal constituency at their annual district convention here yesterday, decided to place a candidate in the field at the next Dominion election, or to endorse some other candidate who may be in the field.

The convention after seven hours' discussion also voted in favor of the wheat pool plan for handling the wheat of the prairie farmers.

SALTS IF KIDNEYS OR BLADDER BOTHER

Harmless to Flush Kidneys and Neutralize Irritating Acids.

Kidney and Bladder weakness result from uric acid, says a noted authority. The kidneys filter this acid from the blood and pass it on to the bladder, where it often remains to irritate and inflame, causing a burning, scalding sensation, or setting up an irritation at the neck of the bladder, obliging you to seek relief two or three times during the night. The sufferer is in constant dread, the water passes sometimes with a scalding sensation and is very profuse; again, there is difficulty in avoiding it.

Bladder weakness, most folks call it, because they can't control urination. While it is extremely annoying and sometimes very painful, this is really one of the most simple ailments to overcome. Get about four ounces of Jad Salts from your pharmacist and take a tablespoonful in a glass of water before breakfast, continue this for two or three days. This will neutralize the acids in the urine so it no longer is a source of irritation to the bladder and urinary organs which then act normally again.

Jad Salts is inexpensive, harmless, and is made from the acid of grapes and lemon juice, combined with lithia, and is used by thousands of folks who are subject to urinary disorders caused by uric acid irritation. Jad Salts is splendid for kidneys and causes no bad effects whatever.

Here you have a pleasant, effervescent lithia-water drink, which quickly relieves bladder trouble.

1850 1920
Ye Olde Firme

PLACE IN YOUR HOME THIS CHRISTMAS

A HEINTZMAN & CO.
PIANO OR PLAYER-PIANO

MAKE A DEPOSIT TO-MORROW FOR DELIVERY LATER

Make your choice NOW Come in and talk it over.

Heintzman & Co.
GIDEON HICKS
Manager
Opposite Post Office
Phone 1241

Removal Sale AND Opening Sale

We are now in our new home at 1216 Douglas Street, almost opposite Sayward Building.

Jewelery Novelties, Gifts of Utility for Men and Women.
Flatware and Holloware—All Prices Reduced

Save Money on Your Christmas Gifts.

KILBURGER'S
Jewellers
1216 Douglas Street
Almost Opposite Sayward Bldg.

SPECIAL BARGAINS For Saturday Shoppers

Read about them on page 5

Comox Market
Corner Yates and Broad Streets

Oldest Coal Dealers in B. C.

What really is

COAL VALUE and WOOD VALUE ?

Our "Old Wellington" Coal and our Wood gives you the answer.

Walter Walker & Son
635 Fort Street
Phone 3667

SPECIAL SATURDAY

Cocoanut Japs, 50c Per Pound

Fourteen Gold and Silver Medals awarded for purity and excellence. Take some home — there's none more pure.

Wiper's showrooms are now open with the largest assortment of Christmas goods in the city at the lowest prices.

WIPER'S
1421 Govt. St. 607 Yates

JACKMAN SAYS IT PUT HIM ON FEET

Winnipeg Man Thought He Would Have to Quit Work Entirely Before He Got Tanlac

"Since taking Tanlac I can go up and down a ladder like a sixteen-year-old, and the highest work on the job bothers me no more than ground work," said Edwin J. Jackman, a well-known carpenter residing at 379 Hargrave St., Winnipeg, Canada.

"Yes, sir, I have not only been relieved of two years suffering, but have actually gained ten pounds in weight, so you see why I am so strong for Tanlac.

"My stomach began to fail me nearly two years ago, soon after I was discharged from the army, and it finally got so bad I could scarcely eat anything. Nothing seemed to agree with me, as I suffered from indigestion after every meal.

"Nearly all my life I was troubled with constipation and headaches. Last Summer this, with my other troubles, got worse, and I began having dizzy spells when I had to hustle down to the ground to keep from falling from my ladder.

"Nights I just rolled and tossed most of the time, sometimes getting so nervous I had to get out of bed, and when morning came I got up feeling so tired and worn out I could hardly drag myself off to work.

"Well, I tried a number of medicines, only to meet with disappointment, until finally my strength seemed completely gone, and it looked like I would have to give up work altogether.

"But one day I read a Tanlac testimonial which so impressed me I decided to try the medicine, and the very first bottle helped me, so I kept taking it.

"I have taken five bottles now, have a fine appetite, never suffer the least bit from indigestion, and, in fact, haven't a trace of any of my troubles left. My work is once more a pleasure, and I want to say Tanlac is what put me back on my feet."

Tanlac is sold in Victoria by D. E. Campbell, corner Fort and Douglas, and Lang's Drug Store, Esquimalt Road.

AN EXPOSITION IN PORTLAND IN 1925

Portland, Dec. 10.—Plans for an exposition in Portland in 1925 to be known as "The World's Peace and Progress Exposition," in celebration of completion of Atlantic-Pacific highways, electrical development and restoration of international trade, were announced here yesterday following a meeting of forty or more business men, at which it was definitely decided to hold the exposition. Portland was the scene of the Lewis and Clark Exposition in 1905.

AMERICANS TO AID SUFFERING CHINESE

Washington, Dec. 10.—President Wilson yesterday called on the American people to contribute "of their funds to relieve the appalling distress" in China resulting from famine in several of the provinces.

Thomas W. Lamont of the banking-house of J. P. Morgan & Company was designated as chairman of the committee and acting-secretary Davis of the State Department, treasurer.

MAYO MINING.

Prince Rupert, Dec. 10.—Correcting what he terms misleading reports in the South concerning the Mayo silver field, beyond Dawson, J. L. McVey, who has just arrived here from that camp, says great difficulty is experienced in reaching Mayo. The trail is bad, and the region is without any telegraphic communication. Keno Hill is staked for twenty miles around. Float silver is worth $250 a ton, and miners earn $5 for a ten-hour day, meals averaging $1.50.

Strength Will Return To Weak People Using This Treatment

You are discouraged.
You feel old and worn.
You are sick, but not aware of the fact.
You can drag yourself around—but work is impossible.
With your stomach crying out for assistance and the nerves all on edge why not try Ferrozone?—it will surely do you good.

Ferrozone is a wonderful combination of vegetable extracts, fortified by excellent tonics for the nerves and stomach.

When you feel despondent, Ferrozone cheers you up.

When languor and oppression weigh you down, Ferrozone braces you up.

When sleep is impossible Ferrozone calms the nerves and gives you rest.

For bounding health, good looks, good spirits, nothing equals Ferrozone; makes the weak strong and the sick well. Good for men, women and children; try Ferrozone, it can work wonders, as it did for Mrs. Mary Melong, of Harbor Bouche, N.S., who writes:

"Ferrozone built me up.

"Before using it I scarcely knew what good health meant.

"I was just as miserable and weak as any woman could be.

"Tired from morning to night, bothered by trifles, unceasingly nervous.

"The first box of Ferrozone improved my blood gave me appetite. In a short time I was like a new person. Now I rejoice in abundant good health."

Try Ferrozone. It will make an unexpected improvement in your looks, your feeling, your health.

Whether anaemic, nervous or suffering from secret disorders—if you want cure, use Ferrozone. Price 50c. per box, 6 six boxes for $2.50, at all dealers or direct from The Catarrhozone Co., Kingston, Ont.

OTTAWA READY TO GIVE AID

But Unemployment Principally Local Problem

Ottawa, Dec. 10.—The attitude of the Dominion Government toward the unemployment situation in Canada was set forth in a statement which was issued last evening from the office of the Minister of Labor. It is, in brief, that unemployment problems are the more direct concern of the municipality or province in which the unemployment exists, and that they should be dealt with primarily by such municipality or province. Government aid should be given only when the problem becomes too difficult to handle locally. The Government of Canada, it is stated, is willing and anxious to do what is necessary to aid the local bodies in solving the problem of unemployment, but it cannot assume obligations which properly belong to some particular municipality.

Through the Department of Labor, the Federal Government will be glad to co-operate with the provincial authorities as necessity appears. Through the Department of Soldiers' Civil Re-establishment, it will continue to give special aid to disabled or partly incapacitated soldiers.

"Obviously," says the statement, "there can no longer be any recognized distinctions between the physically fit returned men and other unemployed workmen. The disabled or partly disabled returned soldier must and will continue to receive special attention."

Steps Taken.

In opening, the statement sets forth the Government has been kept closely informed respecting the problem of unemployment, and has done all possible to provide against the foreseen inevitable contraction in business. The Employment Service of Canada, carried on in co-operation by the Federal and Provincial authorities, has, it is said, secured employment for more than 600,000 men and women since March, 1919.

Coast and Toronto.

Up to September, 1920, labor in Canada was well absorbed, Toronto, Victoria and Vancouver being the only points where unemployment was complained of, continues the statement. At these three places employment outside the cities at good wages was offered during September and October for 3,400 men, with practically no response. Since that time the situation has changed in that men engaged in seasonable occupations or who lost their employment through the contraction of industry have taken the outsire employment offered so that the opportunities of two months ago no longer exist.

Canal and Ships.

The statement reviews briefly what the Federal Government has done to try and improve the situation. The re-opening of work on the Welland Canal in 1919, it says, gave employment to between 2,000 and 3,000 men. The extension of the shipbuilding programme employed some more.

Immigration of industrial workers has been restricted to a minimum and 3,000 requests for skilled workers filed by Canadian employers with the Department of Immigration since January last have been refused. Wherever possible, home labor is being utilized.

Many employers are retaining as many of their men as possible, manufacturing stocks, the sale of which is uncertain, rather than cut down staffs.

Buying.

The statement draws attention to the fact that the purchase of Canadian-made articles will help to reduce unemployment. "If every citizen will do his or her part in giving employment where and when possible," it closes, "and will purchase only the product of Canadian labor where obtainable, the unemployment problem will be minimized."

London, Ont.

London, Ont., Dec. 10.—That between 360 and 400 unemployed veterans are walking the streets of London because employers have failed to give returned men the preference in case of vacancies is a charge made by Secretary Cunliffe of the local branch of the G. W. V. A.

Re-Establishment.

Ottawa Dec. 10.—The deficiencies of the present re-establishment programme of the Government, as seen from the viewpoints of the different organizations of war veterans, will, it is understood, be again fully aired before a committee of Parliament.

Shortly after the opening of Parliament, at the end of January, the Prime Minister is expected to announce that a committee of the House will be named to go into the matter of pensions and re-establishment, and also the need of a comprehensive housing plan for returned soldiers. Whether this committee will have the same membership as at previous sessions, or whether it will tackle the problem from the same angle or a different one from that of other years, is understood to be receiving consideration at the present time.

STRIKE LEVY MAY BE PAID BY MINERS

Halifax, Dec. 10.—A levy of $1 a month for a period of two months may be placed upon all members of the United Mine Workers of America in Nova Scotia within the next few days, unless some settlement is arrived at in Alahama and West Virginia, so international board member C. Barrett stated at Glace Bay yesterday. The international organization is on strike at those places and is in need of funds.

MARRIAGE CASE.

London, Dec. 10.—(Canadian Associated Press).—The Canadian Associated Press is authoritatively informed that while certain efforts have been made to induce the withdrawal of the famous Quebec Despat-Tremblay marriage appeal case from the purview of the Privy Council, they have not influenced their Lordships, who, in fact, have no power to admit such a procedure.

It is said that the delay in issuing the judgment in the case has been partly due to the recent illness of the Lord Chancellor.

APPLICATION REFUSED.

London, Dec. 10.—(Canadian Associated Press).—The Privy Council has refused leave to appeal in the case of Watt and Scott versus the City of Montreal concerning damage done to property by a snowfall. The refusal is made on grounds that leave has already been granted in another action covering similar circumstances.

Week-End Overstocked Sale Bargains

All-Wool Shawls; these are offered in a wide range of beautiful styles and colorings. Specially reduced to **$4.95, $8.75, $11.75** and **$13.50**

Jersey Sweaters; this is an exceptionally fine lot of Sweaters, and were considered cheap at the regular price of $19.00. Specially reduced to **$14.85**

All-Wool Sweaters, in a wide assortment of popular colorings. Regular $14.00 value for **$10.85**

Suits, Coats and Dresses at Tremendous Reductions

721 Yates Street **Malleks** Telephone 1901

REMEMBER—Every Pair of Boots and Shoes is Reduced

WOMEN'S OXFORD VALUES TO $13, for **$7.80**

A nice assortment in black and brown. Buy now, this saving opportunity may never come again.

NOTE—Call and see our rack of children's bargains and there's a rack for men too.

WM. CATHCART CO., LTD.
621 Fort Street Phone 1125 Pemberton Building

PUZZLED OVER THE GIFT PROBLEM?
Why Not Something Electrical?

We Offer the Following Suggestions:

ELECTRIC TOASTERS
ELECTRIC PERCOLATORS
ELECTRIC GRILLS
ELECTRIC CHAFING DISHES
ELECTRIC CURLING IRONS
ELECTRIC FLAT IRONS
ELECTRIC HEATERS
ELECTRIC HEATING PADS

B. C. ELECTRIC
Fort and Langley Sts. Telephone 123

WINNIPEG TO HEAR DRURY AND CRERAR

Winnipeg, Dec. 10.—There is to be a big agrarian political rally of the new National Party here to-night. Premier Drury, of Ontario, is in the city, and with Hon. T. A. Crerar will address the widely advertised gathering. Big posters cover dead walls of the city and large advertisements have been carried in local and country papers.

It is conceded a very large audience will greet the two Farmer leaders, especially since it is understood Mr. Drury will elaborate his idea expressed recently in Ontario that the party must broaden out and take a name, something like the People's Party.

J. J. Morrison secretary of the Ontario Grain Growers, and J. B. Musselman, secretary of the Saskatchewan Grain Growers' Association, in attendance at the Canadian Council of Agriculture, and many others prominent in the councils of the party now in Winnipeg, including George Langley and H. W. Wood, president of United Farmers of Alberta, will attend the meeting.

The proposed tour through the West will not be undertaken by Premier Drury, Norman Lambert, secretary of the Council, announced yesterday.

QUEBEC CITY WAS SCENE OF FIRE

Quebec, Dec. 10.—Three persons were injured and several others had narrow escapes, while property damage to the extent of $50,000 was caused here yesterday in a fire which broke out in the Louis Deschenes store, St. John Street, and spread to the stores of A. O. Pruneau, bookseller, and Miss M. Brown Rigg, milliner, badly damaging all three stores and three residences in the upper stories.

The most seriously injured is a Miss Monaghan.

PRESIDENT OF AUSTRIA.

Vienna, Dec. 10. — Dr. Michael Hainisch was to-day elected President of Austria by the National Assembly.

PILES Do not suffer another day with Itching Bleeding, or Protruding Piles. No surgical operation required. Dr. Chase's Ointment will relieve you at once and afford lasting benefit. 60c. a box; all dealers, or Edmanson Bates & Co., Limited, Toronto. Sample box free if you mention this paper and

Washed Pea Coal

This No. 1 Grade Pea Coal will prove a clean and economical fuel to burn with damp mill wood. Priced reasonably at

$11.00 PER TON

J. E. PAINTER & SONS
617 Cormorant Street

"DANDERINE"

Girls! Save Your Hair! Make It Abundant!

Immediately after a "Danderine" massage, your hair takes on new life, lustre and wonderous beauty, appearing twice as heavy and plentiful, because each hair seems to fluff and thicken. Don't let your hair stay lifeless, colorless, plain or scraggly. You, too, want lots of long, strong beautiful hair.

A 35-cent bottle of delightful "Danderine" freshens your scalp, checks dandruff and falling hair. This stimulating "beauty-tonic" gives to thin, dull, fading hair that youthful brightness and abundant thickness. All druggists!

A Sale of French Hats

At 50% Off

FRIDAY AND SATURDAY

Any woman who seeks extraordinary value in millinery of the most distinctive character will immediately recognize the great opportunity of selecting one of the French Models, and at such prices that you would never expect would command such exclusive hats.

50% Off

Regardless of former cost or present price we offer all the French Hats at just One-Half of their original price. Simply deduct One-Half from the price which they are marked. Without a doubt the most sweeping price reductions ever announced.

Extreme Values in Trimmed Hats

In Three Distinctive Groups

At $1.95, $3.95 and $7.75

Many beautiful Hats will go on sale to-day and Saturday. Because a Hat has style is no cause with us for being high-priced. Therefore, for to-day and Saturday we offer 300 Hats, 100 to a group, to be sold at the ridiculous prices of

$1.95, $3.95 and $7.75

A group so varied that every taste may be satisfied. Hats with all the charm and verve of youth, and Hats with a certain dignity of line demanded by the more conservative women.

100 Hats, regularly priced up to $7.75, To-morrow's Selling **$1.95**

100 Hats, regularly priced up to $12.00, To-morrow's Selling **$3.95**

100 Hats, regularly priced up to $18.00, To-morrow's Selling **$7.75**

SPECIAL

75 Beautiful Little Hats, for the little ones, To Clear, at **75c**

Early Shopping is Advised to Assure Against Disappointment

The South African Plume Shop

753 Yates Street — Phone 2818

Money Refunded if Not Satisfied

Ladies' and Gentlemen's

FALL SUITS

$37.50

Made to Order

Exclusive New Patterns Now Ready for Your Selection

White Labor Only

I. HERMAN

730 Fort Street — Phone 1817

COTTON IN EGYPT.

London, Dec. 10.—The Sultan of Egypt, says a dispatch to The London Times from Cairo, has signed a decree restricting by one-third the area to be planted in cotton in 1921. The decree also will prohibit the cultivation of cotton in the basin of the Upper Nile, except where there is irrigation.

The People's Choice

For Over 70 Years

for digestive disorders has been Beecham's Pills. You can have confidence in this remedy for biliousness, headaches, flatulency, constipation. Sluggish organs are stimulated and the whole system benefitted by

BEECHAM'S PILLS

In boxes, 25c., 60c. Sold everywhere in Canada

CHURCH CONGRESS DISCUSSES NATIONS

Rochester, N. Y., Dec. 10.—Declaring that self-determination was a half truth, Canon E. A. Burroughs, of Great Britain told the Episcopal Church Congress in session here yesterday that any attempt at self-determination, that was not in the direction of the whole, must be checked. The canon's words came in a discussion of the subject of the relations of strong nations to weak, in which the principle of the League of Nations was approved.

W. T. Meyers, a lawyer, is under indictment at Atlanta, Ga., charged with stabbing one man and pointing a pistol at another, when they asked him to join the Red Cross.

CAMBRIDGE STILL BARS WOMEN

University Denies Them Equality With Men

London, Dec. 10.—Cambridge University, last of the great English institutions to maintain a policy of barring women students, by 904 to 712 in a plebiscite to-day rejected a proposal to admit women on equal terms with men. Oxford granted this privilege to women students last Summer.

The controversy, which has raged furiously in academic circles all Autumn, involves more than the grant to women of the right to write certain initials after their names. The anomaly is admitted by all. Girton and Newnham women attend the same lectures, observe the same courses and sit for the same examinations as men, and occasionally prove, in the hardest tests, that they can beat the best champions the most famous colleges can pit against them, but it is argued that as the successes of the women are recorded in the published honor lists the injustice is more apparent than real.

Crux of Dispute.

The true point at issue is, should women be admitted to a share in the university management and a voice in deciding its studies? Those who favor the change ask why not, and deride the idea that women need any different type of education to men. Has anyone ever heard of feminist mathematics, they ask. They deny indignantly that women would ever be parties to a relaxation of present standards.

The Conservatives retort that women's needs are different to men's and that this will be increasingly obvious as university education for women becomes more general and women come up who desire not only the stiff honors courses which all Girton and Newnham students now must take but the broader and lass advanced education that leads to an ordinary degree. The proposal that Cambridge would welcome and assist the formation of a distinctively women's university with Girton and Newnham as a nucleus and associated with Cambridge such as Yale with Harvard, has been set forth by Sir Geoffrey Butler, Fellow of Corpus Christi, in an interview.

American Example.

"We should like to see women with a great university of their own," he said. "In America women are proud to have their own universities and would hate to have men hanging around. They think it most unprogressive to form a little part of Harvard, for instance, instead of forming their own traditions. Some of the most enthusiastic of the younger Cambridge men would like to have women here in their own university, working for its degrees, but sharing with us in some of the treasures of the university, such as the library, and working for a time, at any rate, in our laboratories until their own were fully established. If Cambridge women are to lead education in England they can do it much more successfully in a university of their own than by joining ours."

Too Late.

Pessimists reply that such arguments are too late. They should have been made forty years ago before women were even first admitted to lectures and they drew pictures of all the best girl students turning their backs on Cambridge and flocking to the more liberal Oxford.

A peculiarity of the election is that it was decided more by the vote of the graduates who have long left the university, rather than by the actual teaching staff, which is pretty evenly divided. Undergraduate opinion, as shown by the debate at the union and by straw votes in the college, is strongly against women entering the university.

STRONGLY OPPOSE LINDSAY CRAWFORD

Ottawa, Dec. 10.—"I was greatly surprised at the intense feeling prevalent against the Self-Determination for Ireland League in the eastern provinces and towns, especially in Moncton and Fredericton, N. B.," said Rev. K. H. Palmer, on returning to Ottawa after an extensive tour of the Dominion in connection with his investigations of the trend of general opinion regarding the Irish situation in Canada. As a member of the "Third Lodge of Ireland, City of Cork," an organization patronized by all the leading business men in that city, Mr. Palmer recently has been touring Canada for the purpose of securing information, which, it is believed, will eventually be brought before the British Government in London.

"Mr. Lindsay Crawford will be arrested for sedition if he ever visits Fredericton again," said Mr. Palmer.

"They WORK while you sleep"

Cascarets

FOR THE BOWELS

Do you feel bilious, constipated, headachy, upset, full of cold? Take one or two Cascarets to-night for your liver and bowels. Wake up with head clear, stomach right, breath sweet and feeling fine. No griping, no inconvenience. Children love Cascarets. 10, 25, 50 cents.

PLEASE SHOP EARLY

Angus Campbell & Co. Ltd.

PLEASE SHOP EARLY

Store Hours: 9 a.m. to 6 p.m.; Wednesday 1 p.m.

PRACTICAL GIFTS for Every Christmas List

Here is a list of gift suggestions that tingles with great variety. It holds the answer—a practical answer to many puzzling gift problems. Yet it is but a partial index to the wealth of gift merchandise which this store has gathered for Christmas shoppers. Every section is fairly bursting with extensive Christmas stocks; and the definite lower price levels which have been established in response to the promise of more favorable markets, bring back the pleasures and thrill of good old fashioned Christmas days.

Dainty Gift Neckwear

Collar and Cuff Sets and Vestees figure very prominently in our holiday assortments of fashionable neckwear. They have lace edgings, shirrings and many other distinguishing features—and the prices are most interesting.

Saturday Specials

Here are five very special offerings that should appeal to Holiday shoppers—all specially priced for Saturday's selling—note the following:

300 Pair of Plain and Fancy Silk Stockings

On Sale Saturday **$1.95** No Tax

An Exceptional Offering of Women's Plain and Fancy Silk Hose including odd lines gathered from our regular stock and priced for a quick clearance Saturday at the reduced price of **$1.95**

Kid Gloves, Regular to $4.50

On Sale Saturday, Pair **95c**

Sizes 5½, 5¾ and 6

Clearing odd lines and small sizes only of Fine French Kid Gloves Saturday. Formerly priced regular to $4.50. While they last Saturday ..... **95¢**

Handkerchiefs, Very Special at 3 for 50c

50 dozen Fancy Novelty Colored Bordered Handkerchiefs, in a score or more of pretty designs. Lowly priced for Saturday at 3 for ..... **50¢**

Fine Quality Silk Crepe de Chine Ties $1.00

Fine Quality Silk Crepe de Chine Ties; regular $1.50. have been marked to sell Saturday at only **$1.00** These make most appropriate and useful Christmas gifts. Saturday **$1.00**

Silk Camisoles at $1.35 $1.50 and $1.75

Pretty and Daintily Lace Trimmed Silk Camisoles, pink or white for gift giving are lowly priced for Saturday at **$1.35, $1.50** and **$1.75**

25 Per Cent. Off All Hand Embroidered French Undermuslins

A Deep Regard For Members Of The Family Is Best Expressed With Gifts Of Apparel

When its a question of remembering mother, wife or sister one is naturally more anxious to please—and smart wearables are the answer. Our displays of modish apparels offers excellent assortments at greatly reduced prices during the month of December—A suit, coat or dress will make appreciated gifts.

All Fur-Trimmed Suits At Big Reductions

The balance of our stock of fur-trimmed suits has been reduced in price to about one-half, and we advise all intending buyers to make an early selection as the quantity is limited.

Sale of Coats Saturday At $35.00

Good, Warm and Practical Winter Coats are offered tomorrow at the reduced price of $35.00; there are many smart and becoming styles from which to choose and the values are without a doubt very remarkable. Saturday **$35.00**

Gabardine Trench Coats At $19.00

Hepton's Celebrated English Gabardine Trench Coats lined throughout and well made; a splendid coat for inclement weather. Specially priced Saturday at, each **$19.00**

A December Sale Of Fine Kid And Leather Gloves

An Opportune Time to Purchase Your Gift Gloves.

Trefousse Fine Quality Glace Kid Gloves in black, white, tan and mode; regular $4.75. Sale price, per pair, only **$3.90**

Tan Gauntlet Cape Kid Gloves, splendid quality; regular $6.50 per pair. Sale price **$5.00**

Rip-Proof Cape Kid Gloves, one dome clasp; in brown, tan and grey; regular $5.00 per pair. Sale price, pair **$3.75**

Trefousse Suede Gloves, very fine quality, two domes; in white, grey, brown and mode; regular $4.50 per pair. Sale price **$3.90**

White Washable Chamois Gloves, one dome clasp; black points and black stitching. Very special at, per pair **$2.50**

Natural Chamois Gloves with black points and black stitching. Very special at, per pair **$2.50**

Perrin's Extra Quality Pique Sewn Kid Gloves with heavy black points, in white and yellow; regular $6.00 per pair. Sale price, per pair **$4.90**

Italian Lambskin Gloves in white, black, tan, beaver, slate and brown; all sizes. At, per pair **$1.95**

Long Kid Gloves Are Specially Priced

Fine Quality 12-Button Length Kid Gloves; regular $4.50. At, per pair **$3.50**

16-Button Length Kid Gloves, extra quality. Regular $6.75. At, per pair **$5.00**

20-Button Length Kid Gloves, Perrin's and Trefousse makes; regular $7.75 per pair. At **$5.50**

Silk Stockings At Reduced Prices

Venus Silk Hose with strengthened lisle tops and reinforced soles; in black, white and all the wanted colors. To-morrow at, per pair—no tax **$2.00**

Fine Quality Fibre Silk Hose with lisle tops and soles; in black, white, navy, champagne, grey and brown. Very special at, per pair **$1.25**

Women's High-Grade Full Fashioned Pure Silk Thread Hose in black, white and colors; regular $4.50 and $4.90. To-morrow, per pair **$3.50**

Women's Pure Silk Thread Hose, fine quality, with soles and garter tops heinforced; regular $3.50. To-morrow, per pair, **$2.50**

Holeproof Silk Hose with deep ribbed tops; in black, white, brown, navy, pearl and gunmetal; every pair perfect. To-morrow, per pair—no tax **$2.00**

25 doz. Dainty White Voile Blouses Regular to $4.95, on Sale Tomorrow At $1.95 and $2.95

Here is a splendid opportunity to purchase a practical and useful Christmas gift for mother or sister, at a small expenditure; 300 in all Dainty White Voile Blouses. Regular to $4.95. Saturday, **$1.95** and **$2.95**

Gossard Corsets to Sell Saturday At $3.75

A splendid line of Gossard Corsets, including regular values to $5.00, to go on sale Saturday at the reduced price of $3.75. Styles suitable for slender and medium figures; sizes 21 to 29. Saturday **$3.75**

Brassieres at $1.25

Plain and Fancy Lace-Trimmed Brassieres, pink or white, front and back fastenings; sizes 32 to 44. Saturday at **$1.25**

The Balance Of Our Stock Of Children's Winter Coats Clearing At Big Reductions!

Victoria Daily Times

FRIDAY, DECEMBER 10, 1920

Published every afternoon (except Sunday) by

THE TIMES PRINTING & PUBLISHING COMPANY, LIMITED.

Offices: Corner Broad and Fort Streets.

Business Office (Advertising).Phone 7090
Circulation ..... Phone 8345
Editorial Office ..... Phone 45

SUBSCRIPTION RATES:

City Delivery .....$1.00 per month
By mail (exclusive of city)
Canada and Great Britain .....$6.00 per annum
To U. S. A. .....$7.00 per annum
To France, Belgium, Greece, etc. .....$1.00 per month

LET US RESUME NOW.

In this country, as in the United States, there is a reaction from the high prices of the early year in nearly all commodities, largely because the people have been determined to have it. The problem now before both business and the people of this continent is to seize the benefits of these lower price levels, without permitting a period of business stagnation to develop.

Business in Canada has been realizing for several months how effective in bringing down prices has been this determination of the people not to buy, which became pronounced after the introduction of the luxury taxes last May. But the people of Canada are just beginning to realize what stagnation accompanying the lowering of prices may mean.

Cessation of buying brings down prices. But persisted in after this has been achieved, it will benefit no one except the sheriff. It will mean the stopping of manufacturing and marketing, the increase of unemployment and, eventually, a hopeless period of stagnation.

If the people of Canada, now that prices are down, make up their minds to resume buying and selling along normal lines, many of the hardships of depression may be avoided and the country not throttled. Arbitrarily holding money out of circulation often proves a boomerang to the classes who practice it.

The cause of alternating good and bad business conditions is largely psychological, and it is cumulative. The habit is to let the pendulum swing too far either way. In the depression which swept the continent at the opening of the war, a great statesman showed that he realized this when he said to the people of his country: "The way to resume is to resume."

SOMETHING AMISS.

If it was correctly stated at a meeting of the local branch of the Army and Navy Veterans last night that advertisements are appearing in at least two important Old Country newspapers inviting men to Victoria to work on the Esquimalt drydock and the Johnson Street bridge, it ought to be possible to discover whose ill-timed zeal is overstepping better judgment. It is not necessary to emphasize the fact that there will be nothing like sufficient work for those who need it in this city after an actual start has been made upon these two undertakings. And as we have pointed out on more than one occasion it should be simple for the Department of Labor and the municipal councils of the Province to join forces and spread a general intimation to the other Provinces—without adopting an alarmist process—to the effect that British Columbia is already overstocked with labor. Small satisfaction is to be derived from the hard times cry; but a little candor about conditions now may prevent a good deal of discomfort later on.

UP TO GREECE.

According to the latest advices from Athens the Greek Government is preparing a reply to the Allied note by way of a statement intended to justify King Constantine's policy during the war. Upon the receipt of the document in question it is believed the British Government will produce sufficient evidence to tie up Tino and his court with the basest sort of complicity with the ex-Kaiser and the Junkers of Berlin in general. But there seems to be little need for the exchange of notes over the subject of the Hellenic monarch's return to Greece—beyond the re-affirmed intention on the part of Great Britain and France to adopt a certain economic stand if the old order is restored. Greece has decided that she wants Tino back again. There is an end of it. If her people are prepared to kick the financial props from under the national treasury that is their business. They know how the Entente will regard a revival of King Constantine's old tricks, and they should have a fair idea of the course that would be employed to record a practical objection.

CONTROLLING LIQUOR.

One of the pitfalls that should be guarded against in the preparation of a liquor control bill is the inclusion in the measure itself of rigid provisions which rightly should form part of the customary operating regulations. It must be remembered that the system selected by the people will be little better than an experiment for some time, and its chief feature undoubtedly will be the quantity of liquor that may be purchased legally within a certain period. This particular provision included in the Act would lend itself to change only by the Legislature at its annual session. For that reason the Executive Council should reserve to itself the right of amending the regulating machinery from time to time as may appear to be necessary in the light of experience gained by the practical operation of the law.

JUTLAND AGAIN.

While the people of Great Britain are being entertained by the controversy which has arisen as a result of the British Government's intention to withhold the publication of the report on the battle of Jutland, the confession of The Vossische Zeitung that Admiral von Scheer certainly was not the victor in that memorable engagement may come as a balm to the minds of those who consider that Jellicoe should have followed up his early advantage and annihilated the enemy squadrons. This influential Berlin newspaper is perfectly frank in its admission that the German fleet was put out of commission for at least ten weeks, and that if the British losses were greater a little blood letting meant nothing to a giant, although fatal to a weaker adversary. In the meantime shifting the glory of conquest from one admiral to another according to the layman's view seems to be a waste of time providing the lessons taught by the engagement have been duly noted by the proper authorities.

LUMBER BUSINESS GOING.

Eastbound lumber shipments from British Columbia are gradually dwindling to virtual nothingness as the immediate result of increased railway tariffs. Building operations in the Eastern States no longer depend upon the product from this part of the country. The American contractor is replacing yellow pine for the northern lumber which he preferred to use prior to the advance involved in the cost of transit. As long as supplies may be purchased at a lower figure than that at which British Columbia woods may be carried over Canadian railways the business will continue to go to the Eastern lumberman. While this unsatisfactory state of affairs exists one of the chief industries of this Province is operating under a very serious handicap, unemployment is on the increase as a consequence, and the Dominion Government confesses its inability to find a remedy. The whole question demands proper treatment immediately.

NOTHING NEW.

To Herr Heinrich Siemer has gone the privilege of suggesting a world league for Germans comprising all natives of the Fatherland, German societies, corporations and institutions in foreign countries. His proposal was made to a Hamburg Congress of Teutons and the Berlin dispatch recording the event intimates that an organization of this kind would serve German interests in political, economic and scientific directions. The proposal possesses originality only inasmuch as it exposes to the public gaze the re-birth of one branch of Germany's Weltpolitik whose operation prior to the war got only such advertisement as sensation mongers chose to give it from time to time. But times have changed since then. Pan-Germanism no longer will be able to create a navy by the aid of a similar world league which masqueraded under the name of the Flottenverein. Navy and Army votes henceforward will be controlled exclusively by a document known as the Treaty of Versailles.

NOTE AND COMMENT

Mr. Bowser says there is still a fairly good punch left in his right arm. Will he also admit that the Vancouver poll took a good deal of the kick out of his pre-election predictions?

According to the Dominion Minister of Labor the question of unemployment is a matter for municipalities and Provinces to deal with. If this is the best the Department can do it would be better to keep out of the newspapers altogether.

The Vancouver Daily Province agrees with us that small farming upon ten acres of good land is profitable in British Columbia, and that the Eastern members of the Federation Soldier Settlement Board would do well to discriminate before issuing blanket regulations limiting its consideration of proposals to nothing less than twenty acres.

Is it not possible to discover from military records the exact number of men demobilized in British Columbia who did not enlist here? This information presented to Ottawa ought to suggest to the Prime Minister that his Government has an obligation in this Province the failure to discharge which has contributed largely to unemployment conditions.

OTHER PAPERS' VIEWS

TRIBUTE TO PREMIER.

(From the Calgary Albertan.)

The Oliver Government has been sustained by a fairly good vote in these days of uncertainties. Despite a multitude of opponents the Premier seems to have carried a clear majority of the electorate and fared much better in the strife than Norris did in Manitoba or Foster in New Brunswick.

This is a tribute to the sterling honesty of the man at the head of the Government and to the fact that the Government when called up to do impossible tasks, made the best of a bad job. British Columbia has apparently realized that it has had straight, honest and creditable Government for the first time and much freer from the intrigue than ordinary administrations. John Oliver did his best to give good Government to a Province that was made a victim of the vilest of partyism. His good intentions were rewarded by the electorate. A Province which is strongly Conservative both by tradition and by the temperament of the people, gave the Liberal party a small but sufficient endorsement.

Mrs. Ralph Smith without doubt will be invited to join the Oliver Government which she would greatly strengthen. The Oliver Government has a good opportunity of making history by appointing the first woman cabinet minister in British Columbia.

LAWS THAT MUST BE OBEYED.

(The Topeka State Journal.)

In all great price movements wages always have been the last to rise and the last to fall, but rise and fall they must. The law of supply and demand is inexorable and must be obeyed.

A POPULAR INDIAN PRINCE

(The Ottawa Citizen.)

Among the notable delegates to the assembly of the League of Nations, His Highness Kumar Shri Ranjitsinhji is known to many followers of England's great Summer game of cricket. Ranji, as the British public affectionately call him, used to be the schoolboy's hero. He batted with remarkable grace and ease, and excelled particularly in one wonderful stroke called Ranji's "leg-glide." Experienced judges of cricket say that it has never been surpassed. He joined the Sussex cricket club in 1895, after playing on the Cambridge Varsity elevn. From the year he entered county cricket till 1902, he headed the county average. In 1896, he was head of the batting average for England—scoring 2,780 runs, average 57. He came out on top again in 1900, with an aggregate of 2,563, averaging 82 runs per innings. An English eleven is making record scores in Australia this year. Ranji accompanied Stoddart's team to Australia in 1897. The romantic elevation of this real prince among cricketers to the throne of Nawanagar came in 1907, as happily as the end of a school story. Ranji's official title is His Highness the Maharajah Shrisin Ranjitsinhji, the Jam Sahib of Nawanagar. The assembly of the League of Nations is the right place for princes who have made good in English cricket.

WHERE IT STARTED

CORRESPONDENCE SCHOOL

(Copyright, 1920, By The Wheeler Syndicate, Inc.)

The Correspondence School originated in the English University Extension Courses, which were organized in 1868. This idea was introduced into the United States in 1873, and developed till a regular Correspondence University became necessary. The first Correspondence School devoted entirely to this work was started at Ithaca, N.Y., in 1883.

Donald R. Hendrick, a freshman at the University of Vermont, died from the effects of an injury sustained when he was knocked out in a boxing match at the University gymnasium.

KIRK'S
Wellington Coal
—for thirty years a favorite in Victoria homes
KIRK'S
Wellington Coal
—combines quality and economy in a way that leaves no superior domestic fuel on the local market.
IT IS
BEST FOR FURNACES
BEST FOR RANGES
BEST FOR CLOSED STOVES
and unexcelled for Open Grates
KIRK
COAL CO., Ltd.
1212 Broad Street
Phone 139

"The stars incline, but do not compel."

HOROSCOPE

FRIDAY, DECEMBER 10, 1920

(Copyright, 1920, by the McClure Newspaper Syndicate.)

Astrologers read this as a rather doubtful day. Although Neptune is in benefic aspect early in the morning, Jupiter, the Sun and Saturn are all adverse.

The New Moon of this day falls in the eleventh house in square to Jupiter and Saturn in the eighth. This is read as ominous of many deaths among persons of prominence.

The rising position of Venus in sextile to Mercury in the tenth house will benefit the country generally.

Honors for men of letters, scientists and scholars are foreshadowed, and women will share the recognition that is accorded to distinguished achievement.

Mars rising in Aquarius in opposition to Neptune in the seventh denotes continued unrest in labor circles, danger of strikes, and even serious results from riots.

Uranus near the cusp of the second house with Jupiter, ruler of that house, afflicted is read to presage little hope of relief from high taxes.

Theaters and places of amusement should have a successful time, for the stars indicate that the public will crave amusement more and more.

While motion pictures are still subject to a sway making for large profits, there is to be a change in the character of the films. Novelty will be demanded as never before, owing to the unrest of the public mind.

Commerce is to be heatedly discussed in the legislative halls of the country, for there are to be new international complications.

Much rain is to mark the Eastern Winter, which will linger long and be colder toward its end.

Persons whose birthdate it is should beware of all forms of speculation. Temptation will come, but it should be resisted.

Children born on this day have be inclined to be careless about money and to spend it recklessly. They are likely to be gifted and lovable.

WHY

DO WE GET "OUT OF BREATH" FROM EXERTION?

(Copyright, 1920, By The Wheeler Syndicate, Inc.)

The act of running, or any other exertion which the body is not ordinarily called upon to perform, starts a circle of actions which are involuntary but necessary. The heart pumps more blood into the arteries in order to supply the necessary power to the different parts of the body. The arteries send more blood back into the heart, and this must be purified by the lungs before re-used. To effect the purification of this abnormal amount of blood, the lungs need more air. Thus we have to breathe faster, and unless we are in the best of training—unless the body is capable of supplying the needs of the lungs as fast as this need becomes apparent—we get "out of wind," a condition which is nothing more nor less than a call from the interior of the body for more air than we can supply.

If the attempt to meet this demand is continued for a sufficient length of time, however, we get a "second wind." In other words, the body adjusts itself to the available supply, and makes the best possible use of it.

Give Jewelry This Christmas

Gifts of Jewelry Are "GIFTS THAT LAST"

Gifts that prolong happy memories. Make this a Jewelry Christmas and you will solve the problem of delighting everyone on your list.

Whether your gift fund is limited or if price is no object, a visit to ROSE'S Jewelry Establishment will provide infinite suggestions and satisfying choice.

J. ROSE
1013 Government Street
Next door to the Irish Linen Store.
Open Every Saturday Evening.

Seated in his auto in the garage with the engine running, the body of Chas. Bolgiano, a Baltimore millionaire, was found. Gasoline fumes had caused death.

Official Washington expects music to be a distinctive feature of White House entertainments when the Hardings move in next March, as both President-elect Harding and his wife are music lovers.

Leather Gifts From England

They exhibit craftsmanship of the very highest order; they reflect the good taste of the giver of such a dainty present.

Lucille Bags from, each $4.00
Canteen Bags from, each $8.00
Vanity Cases from, each $9.75
Writing Cases from, each $1.75

—View Street—619

Macey
ABELL LIMITED COMPANY

CHRISTMAS GREETING CARDS
And Gold Lettering on Leather Goods
by
Sweeney-McConnell, Ltd.
Printers, Stationers, Etc.
1012 Langley St.
Next B. C. Electric

$10.00 CASH

THE NEW EDISON

This open cabinet model of the only instrument that recreates music to you through a Diamond Point is being offered on very special terms of $10.00 cash and $10.00 per month.

OTHER MODELS OF THE EDISON
Amberola 30, with 21 selections, $10.00 cash; $7.00 per month
Amberola 50, with 12 selections, $22.00 cash; $10.00 per month

Choose Your Outfit To-day
KENT'S EDISON STORE
1004 Government Street Phone 3449

WEILER BROS LIMITED

SANTA CLAUS and CHARLIE CHAPLIN
Will be at WEILERS' To-morrow

To-morrow afternoon Santa Claus will visit one of our Government Street windows and will introduce his little friend Charlie Chaplin to the kiddies of Victoria. Don't fail to visit this store to-morrow while Santa is here—you will profit too, for in Toy Town a special sale of dolls is being held. Some of the reductions are as follows:

Regular $5.50 values, now.....$3.25
Regular $3.00 values, now.....$2.00
Regular $2.75 values, now.....$1.25
Regular $2.00 values, now.....$1.15
Regular $1.00 values, now.....60¢
Regular 75c values, now.....45¢

Gift Suggestions
From the Drapery Department

English Cushions filled with the finest quality of down and covered with black satin relieved with printed satin in colors to tone; round shade; 22-inch size; regular $18. Special ... $14.75

Bolster Style Cushions to match, 27 inches long; regular at $19.50. Special at, each $15.25

Round Cushions, Kapok filled and covered with plain silk; a good variety of colors from which to choose. Only $6.75

Round Cushions, feather filled and silk covered. Price $9.65

Cushion Forms, well filled with Kapok:
Size 16x16, price .. $1.12½
Size 18x18, price $1.35
Size 20x20, price $1.58
Size 22x22, price $1.80

GIVE "PYREX" THIS CHRISTMAS

"Pyrex" is a useful gift, a dainty gift, an inexpensive gift. Here are a few of the "Pyrex" suggestions we offer:

Casseroles, from $4.50 to $1.85
Pudding Dishes, from $2.75 to $1.15
Pie Plates, from $1.75 to $1.35
Bread Pans, $2.50 and $1.50
Layer Cake Dishes, $1.35
Utility Dishes, $2.75 and $1.75
Platters, engraved, $2.75
Gift Sets, 11 pieces, at $10.50

Pottery, China, Glassware and other departments have each contributed their best values for these tables of gift suggestions.

At 25c
Regular Values to 75c
Notable values on this table are the following items:
Nut Crackers, Cups and Saucers, Shakers, Bread Knives, Glass Spoon Holders, Cream Jugs, Children's Mugs, Celery Trays, Bon-bons, Etc.

At 50c
Values to $1.00
Teapots, Teapot Stands, Ash Trays, Flower Bowls, Cups and Saucers, Nut Crackers, Jardinieres, Peppers and Salts, Cream Jugs, Bon-Bons, Mugs, Etc.

At 75c
Values to $1.50
Cups and Saucers, Vases, Bon-Bons, Spoon Trays, Cake Plates, Teapots, Salad Bowls, Statuettes, Jugs, Baby Plates, Mugs.

At $1.00
Regular Values to $2.00
Hand-Painted Vases, Bon-Bons, Spoon Holders, Cups and Saucers, Etc., Bulb Bowls, Statuettes, Tiffany Glass Bowls, Card Trays, Etc.

At $2.00
Regular Values to $3.50
Hand-Painted Marmalades, Sugar and Cream Sets, Berry Sets, Bon-Bons, Vases, Etc., Tobacco Jars, Teapots, Fruit Bowls, Cheese Dishes.

At $1.50
Regular Values to $2.50
Hand-Painted China Mayonnaise Sets, Hot Water Jugs, Grotesque Figures, Butter Tubs, Jardinieres, Brass Smokers' Stands, Etc.

At $3.00
Regular Values to $7.50
Vases, Sandwich Trays, Biscuit Jars, Sugar and Cream Sets, Bon-Bons, Mayonnaise Sets, Porridge Sets, Nut Bowls, Fern Dishes.

Cretonne Covered Cedar Boxes

A gift that will prove useful, serviceable, and an attractive item of furniture in any bedroom. These boxes are priced as follows:

Size 2.6x1.8. Price $10.50
Size 3ft.x1.8. Price $11.00
Size 3.6x1.8. Price $11.50

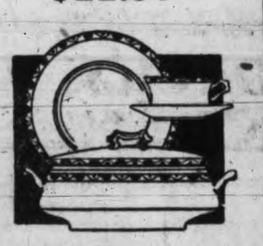

English Dinner Sets

This timely presentation of dainty new patterns in English dinnerware will be welcomed by those who plan pre-Christmas purchases.

A 97-Piece Set of high-grade English semi porcelain, decorated in turquoise blue with brown leaves, is priced at, only .. $49.50

Two Sets, each 97 pieces, one with a brown border and small rosebuds, the other with a narrow black, gold and rose edging. Price, per set $49.50

English 97-Piece Dinner Set, in the Blue Yuan pattern. Price $36.00

A 97-Piece Set of English semi porcelain dinnerware, with a beautiful decoration of ivy leaves and flowers. Price $50.85

A French Limoges Dinner Set, of 97 pieces, decorated with stippled gold handles and border in brown, green and gold. Price $99.90

Another Limoges China Dinner Set, with gold handles and conventional border, in light green and yellow; 97 pieces. Price $112.50

This Store Will Be Open Until 9 o'Clock Every Saturday Evening Until Christmas

Columbia Note the Name
Columbia Grafonolas at Prices From $37.50 Up On Easy Terms

A Gift of Columbia Records
Is An Ideal Present

Of all the varieties of gifts presented for the Christmas shoppers consideration few are so eminently suitable as Columbia Records. Records as gifts fit every purse—the giver can spend any sum from one dollar up. Every musical preference is suited in the vast collection of Columbia Records presented at this store.

Victoria's Popular Home Furnishers
WEILER BROS LIMITED
You will do Better At Weiler's
Government Street, Opposite Post Office

FRENCH WORKMEN UNEARTH TEMPLE AND CAESAR'S BUST

Excavations Started to Relieve Distress of Unemployed Veterans

Rome, Dec. 10.—During the last year the Government Department of Excavations has extended its work in order to give thousands of unskilled workmen out of jobs sufficient employment to keep them from being idle. Many wonderful discoveries have been made outside the Porta Maggiore of Rome, where a statue of Appollo dating to an archaic epoch was unearthed. Recently, while improving the drainage of the celebrated Mensa Ponderarium, the Rome office of weights and measures during the Roman Empire, a workman slipped and in digging him out they unearthed, first, a wonderful marble inlaid pavement, and then the perfectly preserved marble head of an Emperor.

The professor in charge of the excavations carefully superintended the further excavations in order that the rest of the statue might not be damaged. This temple, which after being completely excavated, has proved to be an ancient temple of Jove, probably dating back to the sixth or seventh century B. C., faces on what is called the Piazza del 'Olmo, where the cathedral stands. It is believed that here, the centre of ancient Tibur, on the site of the modern buildings, stood the Curia Tiburtina.

The temple which has just been excavated is oblong with a wonderful pavement formed of cream marble and old yellow marble bricks formed into a conventional design, wonderfully perfect and unspoiled as if mother earth has conserved it through the centuries.

Statue of Caesar Augustus.

At one end is an apse, the back wall of which is frescoed in red with a garland of laurels festooning the wall. The statue, which is supposed to be of Emperor Caesar Augustus, is in three parts, and can be restored, as the head, the draped torso and the base are as perfect as on the triumphant day it was placed in the temple. This statue represents Caesar Augustus as a middle-aged man.

The inscription found near the pedestal reads: "Pro-salute et reditu domini nostri Augusti Caesaris." Up to the present the experts have not decided at what epoch in the life of the Emperor, patron of all the arts, this statue was made.

It represents him as a little petulant in expression, and probably at that time seeking health in the salubrious town of Tibur and evidently from the inscription cured of some severe illness. It probably was after the battle of Actium, 31 B. C., in which he was victorious against Marc Antony, when from gratitude the Senate conferred on him the title of Augustus, in 27 B. C., a title which was borne by all the emperors afterward. He was grandnephew of Caius Julius Caesar, and was born in 63 B. C., so that the statue must have been carved when he was about forty years old. It was Marc Antony who contested his right of succession to Julius Caesar, and although the triumvirate Marc Antony, Brutus and Cassius were powerful he succeeded in gathering around him innumerable followers who willingly drove Antony from Rome over the Alps. He then was forced, in order to save his empire, to fight Cassius and Brutus, who held with the Republicans the eastern portion of the empire. It was only in later life that he could enjoy a little peace and travel from one end of the empire to the other. It was probably when he was seeking relief from his frequent illnesses that he was commemorated in this Augusteum.

Head Life-Like.

The head of the statue is wonderfully chiseled, full of vigor and life, representing the calmness and philosophy of the man who could, for the sake of the empire, order the execution of Cicero, leader of the Republicans, and at one time Consul.

The resemblance between Caius Octavius Augustus and his grand-uncle Julius Caesar is striking. There is the same aquiline nose, with broad forehead, slightly wrinkled, the small mouth, clear eyes and curly hair. Originally the statue represented the Emperor seated, with his right forearm posed on the right knee and the left arm raised, with the hand half closed. A graceful drapery covered the lower part of the body, leaving the shoulders nude. With a slight addition of plaster, the three parts may be put together, and it is the intention of experts to continue this work at an early date. For the present they are excavating, as they hope to find wonderful treasures on the other side of the Ponderarium. This Roman office, which was excavated some years ago, probably is the only one of its kind intact. There are two marble counters where centuries ago the people of Tibur brought their oil, wine and other liquids to be measured. An inscription reads that in this edifice M. Vareno Diffilo, son of a freeman of Varena, and M. Laelide offered to the people of Tibur this commodity. The Varani were proprietors of a large property near Rome (now the cemetery), then two miles on the road to Tibur (Tivoli), and were related to the aristocratic family of the Pisoni Frugi, a noble family of the court of Augustus. No doubt they also placed the statue of Augustus on the spot where it was found the other day, out of homage to their Emperor and also to please their noble relatives. It is probable that Horace dedicated to the young Orazio Pisani his poem, Ars Poetica, after the Emperor's visit to Tibur and the subsequent erection of the Augusteum to his patron Augustus.

Backache

tells of kidney trouble. The most prompt relief is obtained by using Dr. Chase's Kidney-Liver Pills, the well-known home treatment. One pill a dose. 25c. a box, all dealers.

Dr. Chases Kidney-Liver K & L Pills

WORLD'S GREATEST ART MASTERPIECES NOW ROTTING FAST

Famous Old Masters in English Galleries Cracking

CONNOISSEURS ALARMED OVER GLOOMY OUTLOOK

London, Dec. 10.—Modern artists themselves have signed the death sentence of modern art. A gloomy expert prophesies that within a century there will be next to nothing left of it. Its masterpieces are rotting and cracking and turning black. The glory of Turner is passing, Whistler's future is darkening, along with his pictures. Millet is suffering the same fate. So is Theodore Rousseau. There are others, G. F. Watts and Ingres among them, but these names suffice to show what a grievous loss the world of art must face.

The people who declare that modern art is decadent are nearer the truth than they guess. The outlook for it is dark and there is no future for the futurists.

Secrets of Old Masters Lost.

It is all a matter of materials. The modern artist does not study the chemistry of color, but relies on the commercial chemist to keep his palette supplied. The secrets of the Old Masters are lost to him. And so the great painters of the Renaissance will survive, while most of our twentieth century art loses any reputation it may gain. The men of to-day are reversing the age-old maxim that art is long and time is fleeting.

The expert who predicts that unless a big change takes place in the composition of artists' colors nothing will be left of modern art in a hundred years' time is a Frenchman. He points out that in the Louvre Theodore Rousseau's work are turning black and that Millet's are also decaying. He mentions the famous "Angelus," painted in 1859, which is starting to crack, and "The Haybinder" (1856), which is losing tone.

Color Mixing Lost Art.

A tour of the British National Gallery confirms this statement. Some of the works of Sir Joshua Reynolds are cracking and a portrait by Sir William Allen of Sir Walter Scott, painted in 1832, is black and shriveled. "The art of mixing colors," said a gallery official, "is practically dead. To-day artists are largely dependent on the color man."

The Old Masters took extraordinary pains to get permanent results. Da Vinci, besides preparing his own colors, always worked in his studio with his windows shut, to keep out the dust, and crawled in and out by a specially designed dust-proof door. Many of the Old Masters refused to use oils, preferring the white of eggs and paste. It was the Flemish school, led by John van Eyck, who changed over from the Tempera method to the modern use of oils.

Moderns Do Not Last.

"What have artists themselves to say about it?" I asked a distinguished one who has made a study of this question of materials. He regretfully agreed with the French critic.

This artist is George J. Coates, already famous as a portrait painter and recognized as one of the men of the future in British art. He has two pictures on show in the gallery of the Carnegie Institute, Pittsburg, "A Spanish Dancer" and "The Walker Brothers." One of them is reproduced in the catalogue, and Mr. Coates secured one of the six awards granted this year. He is a member of the Council of the Royal Portrait Society, an associate member of the New Salon, Paris, and a member of the International and other leading art societies, and has painted many official portraits for the Canadian and Australian Governments. I saw him at his studio in Chelsea, which is not far from the little house to which Turner fled to escape the publicity of fame.

"It is undoubtedly a fact," he said, "that many modern paintings will not live—not because they are not fine art, but because their colors will go black or the paint will crack, or both. This is due to the use of shop-made pigments and ignorance of the mechanical side of art. The Louvre is by no means the only French gallery affected.

"When I was there last I took particular notice of the pictures of Henner, the great Alsatian artist, who died about twenty years ago. He painted, as you know, a number of well-known pictures of St. Sebastian, Mary Magdalene and similar subjects, as well as some charming studies of the nude. His models are women with milk-white skins and golden hair.

"One of his nudes was cracking badly when I last saw it. It is a great pity that such wonderful work should decay for reasons of this kind.

Another famous chef d'ouvre in the same gallery which has suffered is Whistler's 'Portrait of My Mother.' I saw this when it was first placed on the walls, and admired the beautiful steel-grey background and the marvelous black and silver curtain. I next saw it some eighteen years after. The steel-grey had turned yellow and the silver was brown."

Don't Fool With Rheumatic Aches

Keep a Bottle of Pain-Relieving Sloan's Liniment Handy.

YOU need it when the unexpected rheumatic twinge starts — the pains and aches following exposure—sciatic, lumbago, lame back, sore muscles, stiff joints, neuralgia. Forgot all about buying another bottle and keeping it handy, didn't you? Get it to-day—you may need it to-night!

This famous counter-irritant penetrates without rubbing and scatters the congestion. The pain or ache is soon relieved, leaving no plaster or poultice mussiness, no stained skin. Thousands of regular users keep it handy for emergency—they don't suffer needlessly. All druggists — 35c, 70c, $1.40. Made in Canada.

Sloan's Liniment Pain's enemy

For Sale By FLETCHER BROTHERS

Largest Victor Victrola Dealers in the West

1121 GOVERNMENT STREET AND 607 VIEW STREET

Genuine

"His Master's Voice"

Victrolas are now available

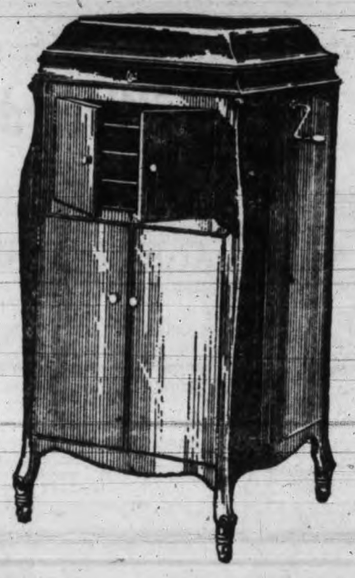

OUR Xmas stock of *genuine* "His Master's Voice" Victrolas is now ready. Not as large as we hoped but early purchasers can now choose from a complete stock, so order your *genuine* "His Master's Voice" Victrola now!

Many Talking Machines are built to look like Victrolas and to play "His Master's Voice" Records, but only *genuine* "His Master's Voice" Victrolas bear this famous trademark—Look for it!

Genuine "His Master's Voice" Victrolas are a standard article. Priced from $40 up to $720.00 and we assure the public that there is no possibility of any reduction for a long time.

Will there be a Genuine Victrola in YOUR home this Christmas?

Any "His Master's Voice" dealer

will gladly play any selection you wish to hear and demonstrate the Victrola

Berliner Gram-o-phone Company, Limited

MONTREAL

20190

COMOX MARKET
Saturday Bill Board

TOYS AND NOVELTIES

12-Inch Jointed Dolls, regular $2.50. Special at, each **$1.70**
20-Inch Jointed Dolls, regular $6.50. Special at, each **$4.25**
9-Inch Kewpie Dolls, regular $1.50. Special at, each **$1.05**
Shoo-Fly Rockers, regular $3.25. Special, **$1.89**
Grand Pianos, 27 keys, sharps and flats; regular $10.50. Special **$6.75**
Dutch Cradles, regular $1.55. Special ... **96¢**
Dolls' Beds, regular $1.65. Special ... **$1.12**
Two-Wheel Carts, regular $1.75. Special, **$1.16**
Wheelbarrows, regular $1.50. Special, **$1.15**

Most of these articles are specials offered by a large wholesale house in Vancouver ,and it is stipulated that no orders will be accepted after Saturday in time for Christmas delivery. So come early and place your order. A small deposit will secure your purchase.

PROVISIONS

Tea is one of the specials for to-morrow; a good tea, well blended; regular 60c a pound. For ..... **50¢**

Coffees, Bacons, Eggs, Butters—all marked at really low prices; also sauces, cheese, pickles, etc.

VEGETABLES

POTATOES, ONIONS OR CARROTS ..... **10 POUNDS 25c**
Cauliflowers, each ..... **20¢** **Cabbages,** each ..... **10¢**

CHRYSANTHEMUMS

Lovely fresh cut Chrysanthemums are to be a big special for to-morrow; don't miss it. Buy your flowers here and save money. Nice variety and always fresh.

BAKERY

Melton Mowbray Pork Pies, guaranteed home-made and fresh. To-morrow, each **$1.00**
And smaller ones at ..... **50¢**
Candy—Mixed Gums. To-morrow, per pound ..... **39¢**

MEATS

Best Veal in the City—Legs, per pound, **33¢**; Breasts, **25¢**; Stewing ..... **20¢**
Pot Roasts, per pound ..... **20¢** **New Zealand Butter,** two pounds for ... **$1.25**
Swift's Bacon by the piece. Per pound ..... **50¢**

BIG APPLE VALUES

No. 1 Jonathans, box ..... **$2.55** **No. 1 Northern Spy,** box **$2.95**
No. 1 Wagner, box ..... **$3.05** **No. 1 Rome Beauty,** box **$2.95**
..... **$2.70** **No. 1 Delicious,** box **$4.50**
...our and three pounds for ..... **25¢**

COMOX MARKET

...l Broad. All Cars Stop at the Door

GIDEON HICKS, Manager

Oldest Victor Dealers on the Island

HEINTZMAN & CO.

Opposite Post Office Victoria, B.C.

David Spencer, Ltd.

MUSIC DEPARTMENT

Cecil W. Heaton, Manager Victoria, B.C.

From Scotia's Highlands and Lowlands

A bazaar held at Insch in aid of the Memorial Cottage Hospital realized £660.

The sum of £50 was realized at a garden party at Earlston in aid of Edinburgh Royal Infirmary.

A fire in the iron works of William Dickson, Crown st., Glasgow, did damage estimated at £1,000.

The Carnege Trust has been compelled to decrease its grants to students attending universities.

The wage question is likely to be the cause of another strike among the Glasgow tramway employees.

In order to give work to ex-service men, the Dundee Corporation have decided to extend their reservoir.

Blair Athol U.F. Church congregation subcribed £240 for a memorial to the late Rev. Hugh Macallum.

The steamer Benrinnes, of Adelaide, Australia, has arrived at Leith with a cargo of flour and wheat.

Mary Mackle, aged seven, of South Union Street, Cupar, died from injuries received in a motor car accident.

The death has occurred in Glasgow of W. H. Hannay, an ex-Bailie and an alderman for Kelvinside Ward.

The death took place suddenly at Barbrae, Colmonnell, of Peter Cowan, a prominent South Ayrshire agriculturist.

A loss of £600 was sustained by the destruction by fire of four tons of hay and a stable on a farm at Clonrae.

Five policemen were injured in a disturbance caused by the arrest of a young man in Nicholson St., Glasgow.

Nine motorists were fined £1 each at the Edinburgh Sheriff Court for exceeding the speed limit on Princes Street.

Not for many years have such large shoals of beautifully-colored jelly fish been seen in the sea at Berwick.

A massive communion table of Austrian oak has been placed in Ayton Parish Church as a war memorial.

The death has occurred at Stonehaven of Rev. Angus Ross, rector of St. Andrew's Episcopal Church, Edinburgh.

At a meeting of the British Association held in Edinburgh, Sir T. E. Thorpe was elected president for the ensuing year.

Rev. Dr. Williamson, St. Giles, Edinburgh, unveiled a stone cross memorial to the men of Traquiar and Glen.

Rev. D. Cameron has written the National Bible Society, of Scotland, thanking them for the Bibles sent to St. Kilda.

Helen Campbell Kax, was fined £15 at the Paisley Sheriff Court for embezzling money from a local labor exchange.

James Dryburgh, an Edinburgh fish hawker, was sent to prison for three months for selling a horse which belonged to another man.

Henry Harold, a blind man, was sentenced at Glasgow to three months in prison for stabbing James Thomson, of Partick.

At a meeting of the Hawick Trade Council it was decided that the new Rent Act was a piece of badly constructed legislation.

The drawings at the two days' bazaar, held at Dumfries, in aid of the Dumfries and Galloway Royal Infirmary realized £3,365.

The Glasgow Chamber of Commerce has passed a resolution supporting the Government in refusing the demands of the miners.

A mother and her family of ten children belonging to Kirkhill, have been removed to Aberdeen Hospital suffering with scarlet fever.

General Sir Francis Davies, K.C.B., unveiled a bronze tablet in Carnoustie Church in memory of members who fell in the war.

The death is announced of Mrs. Livingstone, for twenty years representative of the Magdalene Asylum in the Edinburgh Police Court.

The Rev. A. Burt, M.A., B.D., assistant minister at St. Giles' Cathedral, Edinburgh, has been elected minister of Cabrach Parish Church, Banffshire.

A committee has been appointed by the Secretary for Scotland to enquire into the administration of the Wild Bird's Protection Act.

A fire in the workshops of the Motherwell Rolling Stock Company, Thornton Junction, did damage to the extent of several thousand pounds.

While laying a telephone cable on Glasgow Road, Port Glasgow, forty feet of a ten foot high stone wall collapsed, but no one was seriously injured.

The Duke of Argyll unveiled an Ionic Cross erected by the people of Southend Parish Church, Kintyre, in memory of local men who fell in the war.

The Dumfries and Galloway Royal Infirmary has received a donation of £2,000 from the Scottish Branch of the British Red Cross Society.

Nothing looks so unhappy, as a man waiting for his change in a dry goods store.

Cuticura Soap Clears the Skin and Keeps it Clear

Soap, Ointment, Talcum, 25c. each. Sold everywhere. Can. Depot: Lymans, Limited, St. Paul St., Montreal.

CASTORIA For Infants and Children. In Use For Over 30 Years

Bears the Signature of Chas. H. Fletcher

H. O. KIRKHAM & CO., Limited

Fort Street, Just Above Government

Week-End Specials at the Big Food Market

SPECIAL TO-DAY AND SATURDAY IN GROCERY DEPT.

Regal Shaker Salt; regular, per packet 15c; Special 2 packets for 25c

Argo Seedless Raisins, reg., per packet, 28c; Special, per packet 23c

To-day and Saturday SPECIAL — Eastern Walnuts—Two pounds for 35¢; or three pounds for 50c

SPECIAL TO-DAY AND SATURDAY IN PROVISION DEPT.

Local Storage Eggs, all tested, per dozen 60c

Pure Lard, per lb. 30c

Lard Compound, per lb. 23c

Yorkshire Bacon (unsmoked), sliced, per lb. 42c

By the Piece or Half piece, per lb 38c

SPECIAL TO-DAY AND SATURDAY IN CONFECTIONERY DEPT.

Turkish Delight; regular, per lb., 50c; Special, per lb. 38c

Victory Toffee; ½-lb. cakes; regular 25c, Special 19c

Fresh Made Currant Buns; regular, per dozen 20c; Special, per dozen 15c

PHONES: 178 and 179. GROCERY. Fish and Provisions, 5520. Meat, 5521 Fruit Department, 5523. Delivery, 5522

Special Saturday Values

AT THE BOYS' STORE

Buy the boy a gift of clothing. It is a gift he will appreciate—it is a present you can purchase at the Boys' Store to-morrow. Note the bargains below.

Sweater Coats—Pure Wool Sweater Coats with shawl collar and pockets; sizes to 36; shades navy, brown, maroon and grey; regular $9.75. Now, each, $7.00

Sweaters—Button shoulder style; sizes 22 to 28; regular $3.50 values. Now $2.25

Sweater Coats—Warranted pure wool; regular $8.00. Now $5.50

Long Pant Suits—These suits for youths are carefully cut and well tailored in styles that are smart and gentlemanly; regular values to $42.50. Now $25.00

Golf Hose—Pure wool golf hose with fancy turn-back tops; sizes 7½ to 10½; regular at $2.00 and $2.25. Now $1.25

Chinchilla Nap Coats, with self or velvet collar, warmly lined with red flannel; sizes 2, 3, 4, 5 and 9 years only; reg. to $22. Now $15.00

Tweed Suits, durable, hard-wearing suits for boys, in a range of smart styles; sizes 29 to 24; regular To $25.00. Now .. $15.00

Sam M. Scott

Boys' Clothes Specialist

1221 Douglas St. (Next door to old store.)

Everyone Is Looking For Better Light

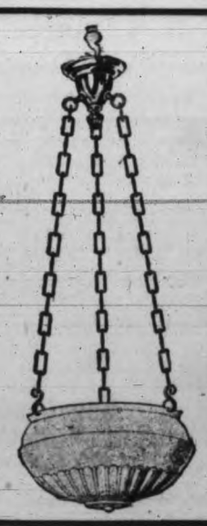

A Semi-Indirect as shown here meets all the most exacting requirements, and making for greater eye comfort.

Hawkins & Hayward

Electrical Quality and Service Stores

1607 Douglas Street, Opposite City Hall

1103 Douglas Street, near Fort

New Model Hats at . . . $10

Smartly trimmed models in quite the latest styles, and the best hat value ever offered at $10.00.

Yvette

NO. 2 STORE Opposite Empress Hotel Phone 4128

UTILIZE TIMES WANT ADS.

For Women And The Home

Provincial Autonomy For Women's Institutes Favored By Conference

Mrs. Alfred Watt, M. B. E., Speaks in Favor of Organization Independent of Government; Interesting Sessions.

Glimpses of rural England, its picturesque houses and quaint customs were revealed to the members of the Vancouver Island Women's Institutes now in conference, at their evening session at the Parliament Buildings last night. Mrs. Tyrell Godman delivered an interesting address on "Sussex Homes and Farms," illustrating her talk with a splendid collection of slides made from photographs taken by members of the Sussex Women's Institutes and presented to Mrs. Alfred Watt, M. B. E. Throughout the war Mrs. Godman lived at Wivelsfield, Sussex, assisting in organizing the Institutes in that county and her address last evening graphically described the excellent work achieved by the women of this lovely corner of England.

A clever little sketch presented under the auspices of the Gordon Head Women's Institutes, and community singing led by Mrs. Charles E. Wilson, who also contributed several solos with pleasing charm and sweetness accompanied at the piano by Miss Eileen Dumbleton, completed the attractive programme at the evening session.

Independent Organization.

The value of an independent national and provincial organization of Women's Institutes was demonstrated in the afternoon in the course of an interesting address by Mrs. Watt, M.B.E., the chairman. Such an organization established a link of mutual helpfulness between the Provinces, claimed the speaker, supporting her contention by citing the excellent results achieved in England, where the various countries were united in a common plan with harmonious results. The advantages of such an organization were manifold, continued Mrs. Watt, as it permitted the inauguration and carrying out of a plan of work common to all the Institutes, the meeting and discussing by representatives of mutual work; the receiving of reports from the various Institutes and their presentation to a central body, while it also offered a wider field for after-care work in the Institutes.

Independent of Government.

Illustrating the benefits accruing to the Institutes from such an organization, while at the same time disclaiming any desire to break away from the Government work of the Institites, Mrs. Watt pointed out that in Ontario, where the Institutes had an organization independent of the Government, a better and broader scope of work had been planned and carried out with outstanding success. In Ontario the Government simply acted in an advisory capacity, ever ready to extend advice and practical aid to the Institutes which, however, were autonomous. The Federated Women's Institutes of Ontario aimed to co-ordinate the efforts and further the plans of individual Institutes, afforded an opportunity of voicing the sentiments of the various branches, and at the same time co-operated with the Department of Agriculture and other Government departments.

Another women's organization, the United Farm Women of Ontario, had decided to form their own organization and were free from Government domination. Two defects of this organization, pointed out by the speaker, were that the Union was distinctly political and a class organization—features to be rigidly avoided to ensure successful working, according to Mrs. Watt.

At the close of the discussion a motion to form a provincial organization of Women's Institutes was carried.

Travelling Libraries.

The possibilities of travelling libraries as educational and recreational assets to any community were propounded by H. Killam, of the Public Library staff, in an interesting and lucid paper. Mr. Killam explained the Library Act and stated that he had a stock of 25,000 books from which to form travelling libraries for the rural communities. He urged the Women's Institutes to consider the establishment of such libraries in their districts. The conditions governing these libraries and the steps necessary to their acquisition were described in detail to the members. An excellent paper on "Co-operation," by Mrs. Watson, of Gordon Head Women's Institute, furnished much food for thought and rounded out a profitable session.

Madam, Mademoiselle

Here, at last, is that perfect toiletry which you have so often dreamed of, but have been unable to obtain until now. Rose de Suzette assures the natural bloom of youth. Ask to see it at your favorite shop.

The Veterans' Plumbing Co.

Will Do Your Plumbing Work "BETTER AND CHEAPER."

Phone 6911 [illegible] Bastion.

DRY FIR and Cedar Kindling Wood

VICTORIA WOOD CO.

809 Johnson St.

Phone 2274

Whose Phone Number is No. 1 It's the Fashion; Taxi and Livery Service. Try it.

HORLICK'S THE ORIGINAL MALTED MILK

Avoid Imitations & Substitutes

TO-DAY'S JEWELS

For those born on this day, the moss agate is the lucky stone; it is also the talismanic gem of those who own and wear it. It promises health, wealth, and a long life, the three things man most longs for, to those who accept it and believe in its power. It is also said to make its owner temperate and cautious; consequently, it is most useful in aiding one to acquire riches.

The day's lucky color is purple. It is believed to attract to mortals the friendly forces which bring good fortune, and was always worn on this day by the high priests of mystic rites.

Those who wear the marigold to-day will understand its being known as the symbol of sunshine, since it brings health and happiness to the household over which it presides.

TRADE RANGES

with us. We will make you an allowance on your old range when you purchase one of these new 6-hole polished steel tops. (No dirty black leading); cupwater jacket, lots of hot water, three-piece patent back; very economical on fuel; triple outside casing, non-warping over large cleanout; a beautiful baker. Price only $75.00.

We Carry Casting for Lorain and Buck Ranges

B. C. HARDWARE & PAINT CO., LTD.

717 Fort St. The Range Specialist. Phone 82

SOCIAL AND PERSONAL

A wedding of international interest will take place in London on December 16, when Miss Eleanor May Guggenheim will be married to Viscount Stuart. Miss Guggenheim is the eldest daughter of Mr. and Mrs. S. R. Guggenheim, of New York, and is a niece of Daniel Guggenheim. Her father sailed last week for England to attend the wedding, which will be celebrated there because of the advanced age of the Viscount's father, Earl Castlestewart of Stuart Hall, Stewarttown, who is in his eightieth year. Miss Guggenheim has many friends in England. She was educated there. She also has travelled extensively abroad. Viscount Stuart is the eldest surviving son of the Earl and Countess of Castlestewart of Stuart Hall, Stewarttown, County Tyrone, but who pass most of their time in London. His two elder brothers were killed in the late war. He served himself throughout the conflict and received the Military Cross for valor. His father is the sixth Earl of Castlestewart, head of the Royal Stuarts.

☆ ☆ ☆

A party was given on Saturday, December 4, at the home of Mrs. W. Harvey, Port Renfrew, B.C., in honor of Miss A. M. Waites, who is leaving to complete her studies in Victoria. In the course of the evening a beautiful gold expansion bracelet wrist watch was presented to Miss Waites by Alex. MacLennan, from the residents of Port Renfrew, in token of their appreciation of her services as teacher for the past year and a half. The rest of the evening was passed with games and singing, and ended after a delicious supper served by Mrs. Harvey.

☆ ☆ ☆

Brigadier General and Mrs. Ross, Col. and Mrs. Bennett and Major Goodeve, left this afternoon for Vancouver, where they will attend the ball of the Royal Irish Fusiliers to be held this evening at Lester Court. Mrs. Montague Furber and Mrs. Robert Kelly, are acting as patronesses of the affair.

☆ ☆ ☆

Dr. H. E. Hall, P. Lloyd, F. H. Kiff, F. W. Evans, J. D. Shipton, J. C. Carey, C. Hedberg, Miss G. D. Jones and Miss Florence Warwick, of Vancouver, are among yesterday's arrivals at the Dominion Hotel.

☆ ☆ ☆

Miss Peggy McBride, who returned home to-day after a week's visit with her sister, Mrs. Marshall Beck, in Vancouver, was among the guests at a delightful tea given on Wednesday afternoon by Miss Ada Coote, of Vancouver.

☆ ☆ ☆

Mrs. MacLachlin, of Pendicton; Mrs. F. B. McFadden, of Huntington; R. C. Hanley, J. A. Latimer, W. F. Duwar, G. F. Williams and H. H. Pegler, of Vancouver, are guests at the Strathcona Hotel.

☆ ☆ ☆

Mrs. Colin Chisholm, of Saanichton, entertained at the tea hour on Tuesday afternoon in honor of her daughter, Mrs. E. J. McFeely, of Vancouver, who is over on a short visit.

☆ ☆ ☆

The Civil Servants' Association have completed plans for a big masquerade dance to be held at the Alexandra Club on the evening of Wednesday, December 22.

☆ ☆ ☆

W. H. Forrest, of Hillbank; R. E. McLean, and Mr. and Mrs. R. Cochrane, of Duncan, and Mrs. Cornish, of Cobble Hill, are registered at the Strathcona Hotel.

☆ ☆ ☆

Hon. Dr. J. H. King and Mrs. King, St. James Street, have as their guest Senator G. C. King, of Chipman, New Brunswick, who arrived yesterday from Edmonton.

☆ ☆ ☆

Mr. and Mrs. W. J. Anderson, of Winnipeg, former residents of this city, have leased the residence of Miss A. F. L. Galletly, 498 Beach Drive, for the Winter months.

☆ ☆ ☆

Richard Day arrived in the city yesterday from California to attend the obsequies of his father, the late Robert S. Day.

☆ ☆ ☆

Hon. John Hart and Mrs. Hart, and Mr. and Mrs. E. J. Down returned to the city on Wednesday from Seattle, where they spent the past week-end.

☆ ☆ ☆

Sister Frances, of St. Luke's Home, Vancouver, has returned to the Mainland, after a visit to Miss Baynes-Reed, of Lee Avenue.

☆ ☆ ☆

G. P. Gleason, of Brandon, Manitoba, and Mrs. A. Lang, of Seattle, are staying at the Strathcona Hotel.

☆ ☆ ☆

S. B. Williams, of Banfield, and John Grice, of Tofino, are registered at the Dominion Hotel.

☆ ☆ ☆

E. N. Ellis Tucker, Mrs. Delancy, Mrs. Gibbs and Miss Gibbs, of Duncan, are staying at the Dominion Hotel.

☆ ☆ ☆

R. S. Parkes, of Southport, England, is a new arrival at the Dominion Hotel.

☆ ☆ ☆

O. Haugen and Mrs. Haugen, of Seattle, and C. T. Moon, of Tacoma, are staying at the Dominion Hotel.

☆ ☆ ☆

Frank H. Whyte, of Toronto, is staying at the Empress Hotel.

☆ ☆ ☆

W. H. Marsh, of Quebec, is a guest at the Empress Hotel.

☆ ☆ ☆

W. J. Rasmussen, of Portland, is staying at the Empress Hotel.

To Pack Sailors' Parcels—The Ladies Guild of the Connaught Seamen's Institute will meet on Tuesday at 2 o'clock at the Institute to pack Christmas parcels for sailor-settlers.

☆ ☆ ☆

Women's Independent League.—The Women's Independent Political Association will meet this evening at 8 o'clock at the Victoria Club, when the programme for the coming year will be discussed.

In celebrating his 81st birthday, Charles Code, of Chicago, sued his wife for divorce. She is 65, and of unerring aim, he claimed, in throwing dishes and other articles at his head.

NEXT-OF-KIN PASS VOTE OF SYMPATHY WITH EX-PRESIDENT

With Mrs. Neild in the chair, a well attended meeting of the Great War Next-of-Kin Association, held last night in the Island Arts and Crafts rooms, passed a vote of condolence with Mrs. R. S. Day, in her bereavement. Mrs. Day had much to do with the sound establishment of the Association and was for some years its president.

It is planned to hold a Christmas party for the children of members, and the gathering discussed details. It is hoped that it will be possible to hold the entertainment on December 30.

The men now residing at the Home will be entertained to dinner on December 21, and the Next-of-Kin Association will also welcome the presence of any others who have in the past resided in the Memorial Home.

Mrs. Johnson was appointed convener of the social work of the Association and the meeting voted a subsidy to the cost of luncheons which the Local Council of Women is giving to the conference of Women's Institutes now taking place.

Vice-President Mrs. Parsons tendered her resignation because of an extended visit to California, but the meeting refused to accept it, preferring to grant leave of absence.

WHAT'S IN A NAME?

Facts About Your Name; Its History; Its Meaning; Whence It Was Derived; Its Significance; Your Lucky Day and Lucky Jewel.

By Mildred Marshall.

(Copyright, 1920, by The Wheeler Syndicate, Inc.)

CONSTANCE

Constance, meaning firm, has an unmistakable origin; it is derived from the Latin word constans, signifying constant, firm, or steadfast. As a complimentary term, it formed the Roman proper name Constantiu, and numerout other male names, especially among royalty. The Scottish kings had many a derivative of Constantius among them and its root has been employed with varius termination in the Russian imperial family since the days of Catherine II.

The daughters of the Russian family received the name about the time that Constantia sprang to popularity among Provencal ladies. It was brought to the throne of France by the tempestuous Constance of Provence, wife of the mild sovereign Robert the Pious. Constance has been a royal name in France ever since. The Breton duchess, mother of Arthur, bore it, but according to some etymologists, her name was merely a feminine interpretation of that of her father, Conan.

In Italy the name sprang up as Gostanza and the Sicilian mother of Frederick II. brought it to Germany where it straightway became Constans, or merely Stanz. Her great grand-daughter took it to Spain as Costanza. Custance is another Spanish form, introduced in England by Chaucer as the name of the daughter of Pedro the cruel, wife of John of Gaunt. Constance de Beverly, of Sir Walter Scott's "Marmion" gave it vogue throughout England and Scotland. In the reign of Henry VIII., a real Constance de Beverly is recorded in disgrace for attending the Marchioness of Exeter in a stolen visit to the Nun of Kent.

After the Reformation, Constance vanished in England for a time and long after came to life as Constantia. It is now as favorite and as widely used as Alice and Elizabeth and Margaret.

The moonstone is the talismanic gem assigned to Constance. It promises her true and steadfast love and is said to give her the power to read future happiness in its depths, which faithfully record the waxing and waning of the moon, so dear to lovers. Tuesday is her lucky day and 5 her lucky number.

(Additional Women's News on page 7.)

"BUY USEFUL GIFTS"

"PYREX" Transparent Ovenware

It is ready for immediate use and never discolors, rusts, dents, crazes or chips.

Uncovered Baking Dishes, each $2.00

Bread Pans, each .. $1.50

Layer Cake Dishes, each $1.35

Pie Plates, each ... $1.50

Oval Casseroles, each, $3

Round Casseroles, each, $3

Oblong Small Roasters, each $1.75

Chinaware Reduced 20%

G. HALLIDAY & SONS Ltd.

743 Yates Street Phone 855

Free Quick Delivery.

We Sell for Cash and Save You Money.

20% Off Cut Glass

Over 4,000,000 starving children in Europe. Help save them. Send subscription to 117 Belmont House or 641 Fort Street.

Official Outfitters for Boy Scouts

WILSON'S

THE SHOPPING CENTRE OF USEFUL GIFTS FOR BOYS

FANCY HOSE AND JERSEYS:

Children's ¾ Cashmere Stockings, with fancy tops; sizes 6 to 9 inches; cream, navy or tan. Prices $1.25, $1.35, $1.50 and $1.60

We also have the above in lovat and heather mixtures, at $1.75 to $1.25

Boys' Golf Hose, with fancy tops, 7½ inches to 10 inches; in greys, lovats and heather mixtures. Per pair .. $2.50

Boys' Jerseys, in worsted and cashmere; sizes 4 to 14 years. Carried in all the best makes; navy, grey, brown, green or cardinal. Prices from $2.00 to $5.00

W. & J. WILSON

Men's, Youths' and Boys' Outfitters

1217-1219-1221 Government Street Phone 809

A Christmas Gift For Everyone in the Family

Superior Chocolates.

French Ivory. Perfumes. Toilet Requisites.

Shaving Brushes. Safety Razors. Shaving Lotions

—Kodaks and Brownies—

1200 DOUGLAS COR VIEW ST. IVEL'S PHARMACY PHONE 2963 WE DELIVER IN YOUR DISTRICT

Taylor's Blouse Shop

Blouses of Individuality

Christmas Gifts

TWO SHOPS

736 Yates St. Phone 4019

50 Fairfield Bldg., Granville St., Vancouver.

Dainty Blouses at Special Prices

Offering Unusual Selection for Yuletide Gift-Giving

Crepe de Chines from $7.50

Georgette from $10.50

Satin from $10.75

A Taylor Blouse is a gift every woman will appreciate

Lovely Hats at Lowered Prices

Modes that are new, original and quite exclusive with this store in Victoria are now available at exceedingly low prices. A collection of these hats is now displayed in one of our windows.

A group of Winter modes in popular fabrics and tones; regular values as high as $10.00 are included in this display at **$5.00**

Exclusive models chosen for this store's Mid-Winter display; smart shades, shapes and effective trimmings; reg. to $22.50. Now **$12.00**

Scurrah's LIMITED

728-730-734 Yates St. Telephone 3983

Saturday Specials!

60c Java Rice Powder....48¢
25c Talcum Powders, 3 for ..... 50¢
35c Carbolic Tooth Powder, for .....20¢
25c Carbolic Tooth Paste, 20¢
4-oz. Borated Bay Rum, 20¢
25c Jergens Bath Soap, 3 for ..... 50¢
75c Toilet Waters .....55¢
$2.00 Melba Toilet Water, for $1.65
$3.00 Pivers Toilet Water, for $2.25
$2.25 Keplers Cod Liver Oil, for $1.75
50c Soda Phosphate .....35¢
25c Dominion Feeders ....20¢
50c Minty Day Cream ....38¢
15c D. & S. Chocolates ....10¢
$1.00 Patterson's Chocolates, for .....80¢
5c Willard's Nut Bars, 7 for ..... 25¢
50c Thermogene .....38¢
$1.50 Hot Water Bottles, $1.00

OWL DRUG STORE

Phone 50. Free City Delivery. Douglas and Johnson

FOR WOMEN AND THE HOME

(Continued from page 6.)

MEMBERS WARNED AGAINST BUYING HEARST MAGAZINES

Municipal Chapter's Busy Session; Protest Against Hospital Closing

A reminder to members to refrain from purchasing any of the Hearst publications, owing to the insidious anti-British propaganda persistently carried out by the proprietor, William Randolph Hearst, was given to the Municipal Chapter, I. O. D. E., yesterday afternoon by the educational secretary, Miss A. B. Cooke.

Anti-British Propaganda.

The list of magazines published by this concern includes The New York American, Evening Journal, German Journal, Chicago American, Chicago Examiner, San Francisco Examiner, Los Angeles Examiner, Boston American, Boston Advertiser, Atlanta Georgian, Cosmopolitan, Good Housekeeping, Harper's Bazaar, American Motor Magazine, Boating Magazine.

It was pointed out that while some of these magazines refrain from directly expressing anti-British sentiments, the money derived from their sale is diverted by the publishers to the extension of the anti-British campaign through other sources. To offset the effect of such American magazines, Miss Cooke strongly recommended that the Chapters subscribe to the British illustrated periodicals for the use of students in the schools, thus fostering a taste for British literature and to keep the growing generation "au fait" with current Imperial events and people.

On reporting the steps taken in connection with the Amputation Club, Mrs. L. H. Hardie and the members of the special committee were authorized to an expenditure of $100 towards the furnishing of the Club's new quarters.

To Continue Protest.

Correspondence included a letter from the authorities at Ottawa acknowledging the receipt of a telegram of protest from the Chapter in connection with the proposed closing of Esquimalt Hospital. The latter was of a stereotyped nature, indicating that the Chapter's protest was being laid before the S. C. R. authorities. It was therefore decided to follow up the telegram with a further night-lettergram to the S. C. R. authorities, continuing the protest.

A letter from Mrs. Edward North, Regent of the "J" Unit Chapter, and Second Vice-Regent of the Municipal Chapter, announcing her departure from the city, was received with regret. Communications from the secretary of the G. W. V. A. band appealing for support for the band in its Sunday concert work, also from the British Empire Relief Fund were commended to Primary Chapters for consideration.

Emergency Fund.

The Lady Alderson Chapter's gift of a complete layette and baby basket was received with warm thanks; also a donation of $25 from the same Chapter, to form a nucleus of an emergency fund for the assistance of urgent cases of distress coming within the notice of the I. O. D. E.

The report of the organizing secretary, Mrs. McMicking, elicited from Mrs. E. H. King, Regent of the Daisy Chain Chapter, a request that the senior member of that Chapter be allowed to form a Primary Chapter, called the Marguerite, the junior members to retain the Daisy Chain Chapter in order to perpetuate the name. Reference was made to the splendid work accomplished by this Chapter—the only Junior Chapter still carrying on in Victoria, and an endeavor will be made by the organizing secretary to find a Regent.

Handsome Scarves.

Mrs. Seabrook Young reported on the maternity bags, stating that three full layettes with comforts for the mothers had been distributed, while three layettes were still on hand. Attention was called to the handsome donation of scarves from the Campbell Patriotic Club and the Agnes Deans Cameron Chapter, aggregating twenty-nine scarves and two sweaters. These will be distributed in connection with the I. O. D. E. Christmas tree. Mrs. Mortimer Appleby requested that the members place holly wreaths on the graves of the soldiers in Ross Bay Cemetery for Christmas.

Prior to the opening of business a standing vote of condolence was passed to Mrs. R. S. Day in her bereavement, the Chapter adjourning at an early hour to permit the executive to attend the obsequies of the late Mr. Day.

A Deposit Will Reserve Your Selection for Delivery Later.

The Piano That You Decide to Buy!

—must appeal to your ear by its perfection of tone.

—to your eye by its beauty of casing.

—and to your practical sense by its reputation for durability.

Select the Willis Piano and You Have the Three

Willis Pianos, Ltd.

1003 Government St. Phone No. 514

MACCABEES ELECT OFFICERS FOR YEAR

The last regular meeting of Queen Alexandra Review was a very busy one. Mrs. Lillian P. Hodgson was present in her offical capacity of district deputy.

Several applications were balloted on, and the degree of Fraternity conferred upon one candidate.

Reports of various committees showed substantial sum realized from the recent sale of work. That the members appreciate the work of their commander for the past term was shown by the fact that she was re-elected for the third time by acclamation.

The list of officers elected is as follows: Commander, Mrs. Galbraith, re-eleted; lieut.-commander, Mrs. Stephen; past-commander, Mrs. Ricketts, re-elected; chaplain, Mrs. Bloor, re-elected; lady-at-arms, Miss Hallam; sergeant, Mrs. Schmlz; sentinel, Mrs. Adam; picket, Mrs. Campbell, re-elected; musician, Mrs. Watson, re-elected; captain of guard, Mrs. E. Bloor; color bearer No. 1, Miss Laing, re-eleted; color bearer No. 2, Mrs. Burnett; ensign No. 1, Mrs. Trowsdale; ensign No. 2, Mrs. Wilkinson. Appointments to office of collector and record keeper were deferred until next meeting.

ENDORSES TECHNICAL WORK

Oaklands Parent Teachers' Association Is in Session.

The first regular meeting of the Oaklands Parent Teachers' Association was held in the Shelbourne Street Hall last Monday evening at 8 o'clock, Mr. Cross presiding. The constitution was read and adopted and on motion of Mr. Sheepwash, seconded by Mr. Bryan, it was decided to have a number of copies printed, so that each member may have one. Mr. Cross addressed the meeting on the needs of a School Library, and on Technical Education and after a short discussion the Association went on record in favor of Technical Education. It was decided to co-operate with other Parent-Teachers' Associations in the city with the object of forming a Parent-Teachers' Federation.

Songs by Miss Edwards and Miss Brynjolfson were much appreciated, also the 10-word competition under the direction of Miss Vantright. Refreshments were served and the meeting closed with the singing of the National Anthem.

RED ACRE FARM PROVES SUCCESSFUL

Amateur Entertainment in Aid of Protestant Orphanage Well Attended.

Semple's Hall was well filled last night, when the Western Star Amateur Dramatic Society produced the three-act comedy drama, "Red Acre Farm," in aid of the Protestant Orphan's Home.

The characters of the play are well maintained throughout, the artistes being Mrs. H. Hasenfratz, Miss F. Hasenfratz, Miss E. Kennedy, Miss L. Lemm, Miss Wilby, and W. A. Henry, A. J. Clunk, A. Lemm, A. R. Colby, H. J. Hasenfratz, W. Moor and H. Wescombe.

Miss' Margaret Hasenfratz gave a juvenile recitation, and Miss Lela Cody and R. Morrison contributed songs, Miss Cody being accompanied by Mrs. Saunders, A. Flitcroft officiating at the piano during the rest of the entertainment.

The play will be repeated this evening.

The WEATHER

Daily Bulletin Furnished by the Victoria Meteorological Department

Victoria, Dec. 10, 5 a.m.—A severe ocean storm now centred near Prince Rupert is causing southerly gales on the Coast and Sound and these will become general in Western B.C. Heavy rains prevail in California, snow has fallen in Cariboo and high winds prevail in the Prairies.

Reports.

Victoria—Barometer, 29.48; temperature, maximum yesterday, 47; minimum, 38; wind, 4 miles S.E.; cloudy.

Vancouver—Barometer, 44; temperature, maximum yesterday, 44; minimum, 38; wind, 8 miles E.; cloudy.

Kamloops—Barometer, 29.38; temperature, maximum yesterday, 42; minimum, 38; wind, 4 miles N.E.; clear.

Prince Rupert—Barometer, 28.94; temperature, maximum yesterday, 34; minimum, 36; calm; raining.

Tatoosh—Barometer, 29.40; temperature, maximum yesterday, 42; minimum, 38; wind, 44 milesS.W.; raining.

Temperature.

	Max.	Min.
Portland, Ore.	46	42
Seattle	46	38
San Francisco	56	48
Pentiston	39	..
Grand Forks	37	..
Nelson	29	..
Cranbrook	34	..
Kaslo	35	..
Calgary	36	12
Edmonton	16	12
Qu'Appelle	20	36
Winnipeg	6	2
Toronto	36	..
Ottawa	16	..
Montreal	18	..
St. John	26	..

MORE DONATIONS TO RELIEF FUND

Further Sums Are Subscribed For Suffering People of Eastern Europe

The British Empire Relief Fund to deal with distress in Central Europe appeals for further contributions. It seems almost a waste of words to do more than state crisply the needs which these innocent children have for this relief, and to add that this fund is collected under the auspices of the Red Cross Society, which will see that the money is judiciously expended. It is of incidental concern only where these distressed children live. The suffering is intense and the consequence awful. The stories of undernourishment and undevelopment that are told are inconceivable in their horror, just as the results of ignoring the condition now will be inconceivable in terror a dozen years or more hence. The world cannot afford for its own protection to lay aside for the moment the touching character of the appeal and let such a degenerate evolution proceed.

Donations to The British Empire Relief Fund will be received at Headquarters, 641 Fort Street, Honorary Treasurer Red Cross Society, Belmont House, and The Times and Colonist offices.

Following is a further list of contributions received:

Daisy Chain Chapter, I.O.D.E.	$ 50.00
Chas E. Clarke	5.00
Capt. J. W. Butler	25.00
L. W. Vaughan	1.00
Willows Public School	30.00
H. R. Christie	10.00
A Friend	1.00
A Friend	1.00
E. Schofield	2.50
Miss Macklem	5.00
E. J. W.	10.00
G. W. Cramer	5.00
Mrs. A. T. Monteith	2.50
Mrs. T. J. Elliott	2.00
Mrs. F. D. Little	5.00
Ethel and Mabel Rhodes	5.00
O. C.	20.00
J. F. Dickson	5.00
Harris & Smith	5.00
F. M.	1.00
Mrs. Dickson	5.00
A Friend	1.00
M. H.	1.00
L. E. N.	2.50
A Friend	1.00
Mrs. E. M. Self	5.00
W. R. Dale	5.00
Ida J. Mobley	10.00
R. B. Forsyth	10.00
Patricia, Brian and David Carmichael	3.00
Mr. and Mrs. A. Carmichael	10.00
Mrs. McAdam	5.00
K. M. C.	1.00
A Friend	1.00
A Friend	1.00
John and Bill	.50

EVERY SECOND MAN APPEALS FOR HELP

Army and Navy Veterans Discuss Unemployment; Ottawa Is Blamed

"It is up to the Dominion Government to care for those in distress. I have ex-service men coming into my office from 9 in the morning until 6 at night, and every second man comes with an appeal for help. The ex-service organizations are bearing the brunt of the relief work at present but they are not made of money."

Such was the statement made at last night's meeting of the Army and Navy Veterans of Canada by H. J. Young, the local secretary, while speaking of the destitution which at present exists in the city and the urgent need of something being done to relieve the situation. "The system of doles in force last winter will have to be resorted to again if the situation is not relieved during the next three or four months it was claimed. Public works have been promised but nothing done. We were told a year ago in Ottawa that the drydock would be started, but no progress has been made. Nothing is being done for the veteran to-day."

The speaker declared that in the last seven days he has made fifteen recommendations to the Returned Soldiers' Aid Commission. The only work available at present is the Songhees Reserve relief work, where only 300 men are to be taken on while the Army and Navy unemployment list alone shows a total of 450, and the other organizations have similar experience.

Misleading Advertising.

The general impression of the meeting was that the situation was getting worse instead of better and reference was made to misleading advertisements in the Glasgow Herald and Liverpool Mercury calling for 2,000 men to work on the drydock and Johnson Street bridge. One speaker said he knew personally of four men who had come here as a result of these advertisements and were bringing their families out from the Old Country.

Local publicity respecting public works was also criticized, particular reference being made to an article appearing in The Times detailing $4,000,000 worth of work to be carried out in Victoria this winter. This resulted, it was alleged, in bringing people here needlessly.

Canon Hinchliffe, Conservative member-elect for Victoria, criticized the Provincial Government's Department of Industry and instanced the case of a barber who had been refused a loan on the score that he had not taken a course in the S. C. R. He thought officials were tied down too much to rules and should be given more latitude.

Another speaker suggested that some of the S. C. R. students might be given employment in the Parliament Buildings. He objected to the "beautiful ladies who were drawing down higher wages than the men working on the Reserve were getting. "We ought to scour those nice girls out, and drop ex-service men in," he said.

As a result of the meeting, the committee of ex-service men looking into the unemployment situation will make further endeavors to work out something tangible. The Government will be urged to extend loans to former soldiers desirous of other things than going on the land.

TREFOUSSE GLOVES

Gordon Drysdale LIMITED

MARK CROSS LEATHER GOODS

Store Hours, 9 a.m. Until 6 p.m.
Wednesdays Until 1 p.m.

75 Trimmed Hats on Special Sale Saturday at Half Price and Less

Now $3.95, $4.95 and $7.50 Each

We direct your very particular attention to the models offered in this sale. They embody all the style features and workmanship of more expensive hats, while the materials are such as will give unusual service. View the showing to-morrow.

All Our Plain and Silvertone Velour Coats at Special Reductions

This offering includes the best fur-trimmed models in these fabrics. There are styles with large crushed collars, belts and novelty pockets. The colors are such as will appeal to women seeking coats of the better kind at great price reductions.
Prices now are from, up, **$29.50**.
8 Only Winter Coats reduced to sell at **$19.50** and **$29.50** each.

An Unusual Disposal of Heavy Bath Robes at $6.75 Each

These Bathrobes are made of good heavy quality beacon cloth in shades of sky, saxe and mauve, have heavy cord girdle, the pockets, collar and cuffs are bound with satin ribbon. Specially reduced to sell at **$6.75** each.

Hand Bags and Strap Purses for Christmas

Silk Moire Bags in colors of navy, black, brown and taupe, also in broceaded silk—**$10.00** to **$45.00** each.

A Remarkable Assortment of Beaded Bags in all styles and colors — **$12.50** to **$75.00** each.

Combination Velvet and Beaded Bags in Monte Carlo style—**$24.00** and **$35.00** each.

Moire Silk Bags in navy, nigger brown and black, have beaded trimmings—**$45.00** and **$52.50** each. Velvet Bags in black, navy, green and brown — **$10.50** to **$47.50** each.

Leather Bags in kodak style, are in plain black and colors, also black patent leather—**$4.50** to **$18.50** each.

Grev and Tan Suede Bags, **$10.00** to **$17.50** each.

Strap Purses with strap at back; come in colors of black, grey, brown, green, navy and tan — **$2.50** to **$13.50** each.

Top Strap Purses in black patent leather—**$3.50** to **$29.50** each.

Canteen Bags in black patent leather and colors—**$8.50** to **$12.50**.

This Silk Sale Is Worthy Of Your Special Attention

Presenting High Grade Silks grouped in three lots and reduced to sell at **$2.95, $3.95** and **$5.95** a yard.

A collection of Pussy Willow Silks, Poplins and Oriental Satins. Reduced to sell at **$2.95** a yard.

Lot 2 includes an assortment of Duchesse Satins, Satin Charmante, Cashmere Satins, Thibet Poplins and Charmeuse. Reduced to sell at **$3.95** a yard.

Lot 3 includes a collection of Grenadine Satins, Best Quality Charmeuse, Jersey Silks and Satin de Chines. Reduced to sell at **$5.95** a yard.

Also an assortment of High Grade Tinsel Silks, Kumsi-Kumsa and Silk Tricolettes. Reduced to clear at HALF PRICE.

Choose Christmas Gloves Here

Trefousse French Kid Dorothy Gloves in shades of ivory, champagne, light grey and tan, **$3.25** a pair.
Other lines of Trefousse Gloves, from **$3.75, $4.50** and **$5.00** a pair.

CHILDREN'S GLOVES

Good Quality Tan Capeskin Gloves sizes to 5. At **$1.50** a pair.

Tan and Brown Capeskin Gloves with prix seams; sizes 2 to 7—**$1.75** and **$2.00** a pair.

Wool-Lined Capeskin Gloves, sizes 4 to 6—**$2.75** a pair.

Children's Fine Quality Chamoisette Gloves in white, natural, grey and mastic—**$1.00** and **$1.25** a pair.

Children's Silkette Knitted Gloves —**75¢** a pair.

Christmas Handkerchiefs Boxed Ready for Presentation

Hemstitched Lawn Handkerchiefs with Irish crochet edge; one in a box—**65¢**.

Hemstitched Lawn Handkerchiefs with colored embroidered corners and edge; two and three in a box — **75¢**.

White Lawn Handkerchiefs with scalloped edge and embroidered corners. Box of three—**$2.75**.

White Linen Handkerchiefs, point of Venice lace edge. Box of one—**$3.50**.

Hemstitched Handkerchiefs with white embroidered corners; one and two in a box —**50¢**.

CHILDREN'S—

Children's Colored Picture Handkerchiefs, two and three in a box—**25¢, 35¢, 50¢** and **75¢** a box. Box of six **$1.80**.

The movable mannequin Handkerchief Folder in twelve different styles; these contain one handkerchief—**25¢** each.

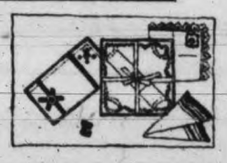

Hemstitched Lawn Handkerchiefs with colored initial. Box of two—**50¢**.

A Special Line of Warner's Rust-Proof Corsets, on Sale at $2.45 a Pair

This is an offering that will interest those women who seek corsets of special worth a very modest price.
There are models in white and pink coutil, some have elastic tops, others are plain; all have strong hose supporters and are very excellent value at **$2.45** a pair.

Extra Special

THE ENTIRE STOCKS OF CHILDREN'S HATS AND COATS ARE REDUCED 20 PER CENT. OFF THE REGULAR PRICES

PICTORIAL REVIEW WINTER QUARTERLY NOW ON SALE AT THE PATTERN COUNTER

Purchase Winter Coatings Here at $2.95 and $4.95 a Yard

A good collection of 56-inch Plaid, Checks and Novelty Stripe Coatings in smart serviceable shades. Reduced to clear at **$2.95** a yard.

An assortment of Heavy Winter Coatings in shades of brown, grey and navy. Reduced to clear at **$4.95** a yard.

A Remarkable Clearing of Georgette Blouses—$4.95, $6.95 and $8.95 Each

Women who are anxious to secure the utmost value in blouses of the better kind should not hesitate to inspect this showing. There are models here that will meet with approval from the most exacting.

The syles are the latest and the qualities all that could be wished for. Visit the Blouse Section Saturday. Reduced prices are **$4.95, $6.95** and **$8.95** each.

Anniversary of Capture of Jerusalem Shows New Conditions in Holy Land

Rule of Ottoman Overthrown in Palestine and Syria, at Hands of Twentieth Century Crusaders With Capture of Holy City on December 9, 1917

Treading in the wake of their Anglo-Saxon forebears—the British forces wrested Jerusalem from the hands of the Turk at noon on December 9, three years ago. Thus ended in the annals of history the rule of the Ottoman in the Holy Land, which was first contested by the Crusaders in 1096, when they wrested Antioch and Jerusalem from the Saracens, and was a salient feature of the tenth of the crusades.

Since that day to this the Holy City has six times been captured and retaken and always the actuating and dominant note in the desire for possession was the religious significance of the Holy Land, and the cite of the Holy Sepulchre.

The Preliminary Proceedings.

To realize the significance of the capture of Jerusalem three years ago, the official entry being made on Dec. 11, 1917, by the British forces in the late war, the whole actions that preceeded the taking of the Holy City must be considered in the light of their bearing on the troops concerned.

When hostilities first commenced on the Palestine front the Turks advanced down through Palestine and Syria, and overran the lower section of the desert—deploying out along the line of the Suez canal, even winning across the canal in two places. Here he was held by the scattered British troops, who made up in endurance, courage and personal sacrifice for their totally inadequate numbers. The recognizing that the enemy was a great deal too near the centre of things in Lower Egypt to be comfortable, determined efforts were made to advance, and push the Turk back to his own territory, from whence he had strayed over 300 miles. Next followed a long list of desultory engagements, in which the Turk waited until the British were ready to attack his positions, and then voluntarily decamped at night. This happened time and time again, every occasion leaving the British in possession of territory they did not want and defeating the object of the higher command, which desired to deal the Turk a telling blow.

In this manner months went by until when General Allenby took charge of the British Forces in Palestine, Gaza had held out stubbornly to all efforts at capture by the British, and the Turk was occupying a line from Gaza, on the coast to Sheria in the interior. This line was captured by the troops under General Allenby, not without resistance, as the enemy fought very stubbornly on this occasion.

The New Line.

The Turk now took up his line from Jaffa on the coast to Jerusalem, and also east of the Jordon river. This position he held with outposts at intervals, and successfully for some time, as there were no roads and water was confined to scattered holes in one or two places in the hands of the enemy. The greater proportion of all water necessary for the British Forces had to be carried by camel train, thousands of camels being used for this purpose.

The two armies now sat down to a period of waiting, in which the British used every effort to extend the railway from Kantara (on the canal) to Ludd, the latter on the Jaffa-Jerusalem Road. When this was nearly accomplished the British moved forward again, secure in the fact that they had a railroad with supplies at their back.

The Turk made a very stubborn resistance around the Holy City, but was not permitted to fight within its walls. The British outflanked his position, and captured the Holy City at noon on December 9, General Allenby making his official entry two days later.

The British were received with great rejoicing by the majority of the polyglot population of that much war torn city, but of course, were not welcomed by the great German population who had accumulated there during the war. The male Germans were interned in Lower Egypt, while their wives and families were allowed to remain on their many land settlements throughout the country.

Beginning of Later Stages.

After the capture of Jerusalem followed a period in which the British strengthened their lines somewhat, and drove the Turk further back, until he was well out of reach of the Holy City, which as "dog in the manger" he had held control for generations.

The closing actions of the war, know generally as "Allenby's great Advance" would prove the subject matter of a long and interesting book, wherein might be found the vindication of cavalry actions in even the most scientific war in the history of the nations of the world.

As far as this story is concerned with the actions which led the British into complete possession of Palestine, little need be said as the results are well known to all. On September 19, 1918 the main advance started, and might be divided into five phases. The first phase was the overwhelming of the Turkish VII and VIII armies which were driven up the coast from just north of Jaffa into full retreat through the hills of Samaria. The infantry gave the enemy a severe push, and the cavalry and flying corps kept him on the move ever northwards, with all the exits previously open to him, held by the British Forces before he commenced his retreat.

As a military stratagem it was masterly in its completness, but from more human grounds it was a little pitiful, as everyone engaged knew that it meant annihilation for the Turk, who after all had been said about him, was in the main a brave and honest fighter, and by far the leading light of all the enemy's forces in Near East.

Occupation of Haifa.

The second phase of Allenby's advance saw the occupation of Haifa, Acre, and the Sea of Galilee by the British Cavalry with the Turk being ever pushed northward and eastward towards the only rail exit he had left, and that was closed at a point north of Deraa by the Hedgas army (friendly arabs led by their king in person) and by bombing of bridges by the flying corps.

The third phase of the action witnessed the Turk retreat from east of the Jordon, and the demoralization of the Turkish IV army which fled headlong back upon Deraa, with the Desert Corps and the Hedgas in hot pursuit.

The fourth phase of the advance saw Damascus in the hands of the British, having been occupied by the Desert and Arab corps, while the XXI British corps was in full advance from Haifa and points north of El Afule to Beirut. In the last stage of the advance the British Cavalry and infantry advance further to Tripoli and Hems, while the Turk was completely cut off and surrounded on all sides.

To have resisted further would have meant complete annihilation of the Turkish forces, who caught like rats in a trap were being gradually blown to pieces by the air force.

What hastened the capitulation of the Turk all the more was the fact that his higher command was cooped up in Aleppo without a single item of intelligence of his dispositions, and had been that way all during the advance of the British. An instance to prove this was learned when the flying corps occupied El Afule, on their way to Damascus. Here had been one of the main Turkish aerodromes, when the Turk was making a fight for the supremacy of the air over the battle territory. Two Turkish machines from Aleppo landed there four days after the place had been in the hands of the British, with orders from the Turkish higher command relative to the disposition of his troops east of the Jordon, which dispositions he had lost incontinently some weeks previously! The Turkish aviators caught sight of British uniforms and tried to get into the air again, but they were brought down by machine gun fire, and their orders captured. Even the Turkish aviators laughed at the ridiculous situation in which they found themselves.

To explain the triumph of Allenby's advance more fully let it be understood that the British cavalry advanced over 300 miles from their starting point, over strange country, mostly desert and maintained themselves on the land as they went, finding water for their horses and food for all as by miracle. The Turk on the other hand had two railways and large reserves of his own countrymen and Germans at Aleppo, but lost both railway and all intelligence after the first few hours of the main advance.

The slaughter of the retreating Turk may well be imagined when the official reports show that a column of fleeing Turks eight miles in length with horse and motor transport was caught on the road leading to Deraa by the flying corps and the head of the column blown to smithereens This blocked the last road of escape with broken transport, and the maddened armies fell easy captives to the pursuing cavalry and infantry.

Situation on Map.

If the map of Palestine be taken it will be seen that the British cavalry were BEHIND the Turk before the main advance began, and that in advancing the infantry was pushing the enemy into the hands of the cavalry waiting to receive him. It is no wonder then that the Turk gave in absolutely at noon on October 31, his capitulation precipitating the entire demoralization of the Central powers. Austria surrendered shortly afterwards, as the British held her back door, as it were, and the main armistice followed on November 11.

Dysentry and Malaria.

In passing from the actions of the British in Palestine consider for a moment the extreme heroism of the army of occupation in those desert wastes! Thousands and thousands were stricken with malaria, sand fly and other fevers, while numbers died from dysentry and other maladies of that forbidden land. The nurses, who during a period of three years remained at their post, throughout the desert hospitals cannot be given too much credit, and their heroism was all the more exemplified when it will be found that all too often one nurse had to minister to over 100 men suffering from fever and often in the last stages of delirium. To the camel corps and donkey transport, and to the Egyptian Labor corps belongs great credit for their performance, and General Allenby in his reports to the War Office, as stated by the official reports of the Palestine campaign, printed in Cairo, gives unstinted praise to all ranks and services who took part in the three or more years fighting in a desert land, in the face of disease and untold hardships. Although shell fire and other infernal mechanisms of modern scientific warfare were not as intense in the fighting in the Near East, nevertheless the native hardships of the terrain over which the fighting took place more than outweighed the difference, and the British troops who were transferred to France after three years of desert fighting were all glad to go, and liked the change thereby provided.

It must be said in connection with the Palestine campaign that after the first year of aerial warfare in that land the enemy resistance in the air became negligible and the British saw all, bombed everything, and that at will. This in no small measure lent wings to the last and greatest advance ever made by cavalry in a foreign country, though it in no way took away from the heroism or hardships endured by the forces on the ground.

Political Situation.

The political situation, which threatened to be somewhat strained after the cessation of the war, is now regaining its settlement, and while the native population are subsiding somewhat from its former restiveness. The British hold a mandate for the safety of Palestine, while much of northern Palestine and Syria is in the hands of the French under similar provisions. If developed in the light of modern knowledge, Palestine, Syria and Arabia could be made the most fertile of all countries in the Near East, and have much to commend them from other reasons.

That the Jews have realized this is evident from the activities of the Zionist movement throughout the world, and there seems to be a definite move on foot to collect the scattered forces of Israel and occupy once again the Chosen Land. In this the "scattered forces of Israel" will experience no opposition from the British "Tommy" or any who have had the pleasure of serving there in the recent campaign.

German aniline syndicate is planning erection of nitrogen plants in the U. S.

There are some people who contrive to get hold of the prickly side of everything, to run against all the sharp corners and disagreeable things. Half the strength spent in grumbling would often set things right.

TYPICAL SYRIAN "BINT"

Heavy burdens are carried on the head in this manner. Observe portion of cloak over shoulder, used for instant veiling when intruder appears. They are used in place of usual yasmak in ome instances.

TYPICAL JEWESS

Little changed from Biblical times, the Semetic inhabitants of the Holy Land preserve their customs and dress to a marked degree.

Outline Map of Palestine in the Tenth Crusade

Showing Holy Land, the quest of Anglo-Saxon Crusaders, whose forts still stand to-day in many places throughout Palestine. The railway built by the Egyptian expeditionary force from Kantara to Haifa is indicated.

EXPIRATION OF LEASE — SALE —

Eight Special Bargain Groups

Suits and Overcoats

For To-day and Saturday Selling

Very Special Price Reductions on Every Suit and Overcoat in Our Stock. You select from them all, not one reserved. Styles to please the younger fellows, more conservative models for the business and professional men.

JUST SEE THEM IN OUR WINDOWS

A SPECIAL OFFER ON

OUR HIGHEST GRADE SUITS

The business or professional man as well as the young fellow can select from a fine assortment of styles and patterns, including the best garments we have in stock. Fine Worsteds and Cheviots, beautifully tailored. Selling regularly at $65 to $75, Sale Price **$56.35**

OVERCOAT OFFER

The Group Includes

STYLES FOR BUSINESS MEN
STYLES FOR YOUNG MEN

Easy fitting slip-ons, semi-fitting garments; also big warm Ulsters with comfortable collars; practically every good style in this group; plain colors, also fancy materials. A splendid group. Regular to $55.00, Sale Price **$31.65**

Smart Suits

For Men and Young Men

In excellent patterns and colorings; cloths are tweeds and cheviots; styles for men of all age-groups. There are some every exceptional bargains in this group. They are sold regularly at $40 to $50, Sale Price... **$31.65**

A Double Saving on Christmas Ties

By reducing these Ties we save you the tax, in addition to buying Christmas ties, selling regularly at $1.75, $3.00 and some at $2.50, for **$1.45**

Rich Silk Mufflers

For Men and Women

These were bought for Christmas trade. We offer them to you at sale price. They are very rich in weave and coloring.

$8.50 Mufflers— Sale Price **$6.85**
$6.50 Mufflers— Sale Price **$5.35**

Men's Overcoats

These include some very fine garments in medium weight, plain greys, medium and dark shades; suitable for the year wear; also heavier styles for Winter wear. Selling regularly at $50 to $60, Sale Price **$41.65**

A POPULAR PRICED GROUP OF

Men's Suits

Fine worsteds, excellent tweeds, serges and cheviots in this group, and a very big variety of models enables you to buy just the style you like. These suits include $50, $55, $60 and some odd $75 suits, Sale Price **$44.65**

OUR ENTIRE STOCK

Dent's Gloves at Sale Prices

New Goods for Christmas Trade—You Might as Well Make These Savings

~~All reg. $3.50 lines, Sale Price $3.00~~
Reg. $4.00 lines, Sale Price **$3.45**
Reg. $4.50 lines, Sale Price **$3.85**

These are in tan and grey, cape and mocha; silk lined, wool lined and unlined; all sizes.

SPECIAL SALE PRICES ON

Extra Quality Ties

NEW CHRISTMAS GOODS

$2.50 and $2.75 Ties— Sale Price **$1.95**
$3.00 and $3.50 Ties— Sale Price **$2.55**

Our Best Overcoats

These include "Toga" Coats, made by Studd & Millington, of London, England. Pure wool; warmth without weight; cloth weatherproofed; also other high-grade coats. Reg. to $90, Sale Price, only **$59.85**

Stanfield's Union Suits

Stanfield's No. 3200, medium weight, elastic ribbed. Regular $5.50, Sale Price **$4.35**
Stanfield's A.C. Wool Mixed, medium weight. Regular $6.50, Sale Price **$5.65**
Stanfield's Silk and Wool, a very fine garment of medium weight. Regular $12.00, Sale Price..... **$9.65**

HERE IS A BARGAIN

BLUE SERGE SUITS

Regular selling price $40.00, Sale Price ... **$29.85**

Made in a good quality blue Cheviot serge, well tailored, extra good linings; nice, dressy suits and will give excellent service. Regular $40.00, Sale Price **$29.85**

A BIG BARGAIN

Rubberized Overcoat

Selling Reg. for $30.00, Sale Price **$18.65**

Made in convertible collar style, detachable belt in medium grey shades. An excellent piece of cloth; rubberized, making it absolutely waterproof. Regular to $30, Sale Price **$18.65**

Stanfield's Shirts & Drawers

Stanfield's No. 3200, medium weight, elastic ribbed. Regular $2.75, Sale Price **$2.15**
Stanfield's A.C. Wool Mixed, medium weight, elastic ribbed. Regular $3.25, Sale Price **$2.85**
Stanfield's Silk and Wool, popular with men who like an extra fine garment. Regular $6.00, Sale Price **$4.85**

Men's Sock Bargains

Heather Knit All-Wool Lovat and Dark Brown Shades, Sale Price **$1.10**

Good Wearing Black Cotton Socks; all sizes. 4 pairs for **$1.00**

Every Man Can Buy a Velour Hat at This Price

Selling Regularly $15.00—Sale Price, $9.45

We have them in beautiful rich shades of brown, green and beaver; also black. They are extra quality and will last for years. All Sizes. Better snap one up, at..... **$9.45**

Dressy Business Shirts

Tooke's Dressy Business Shirts, soft double cuffs. Regular to $3.50, Sale Price **$2.65**
Tooke, Arrow and Regal Shirts, all the very newest shirtings; soft double cuffs. Regular up to $4.50, Sale Price **$3.45**

614-616 Yates St., Victoria

J. N. HARVEY, LTD.

125 Hastings St. Vancouver

ESTABLISHED 1885

Christmas Shopping
Shoe Sale
Now On

SEE WINDOWS BIG REDUCTIONS

MAYNARD'S SHOE STORE

649 Yates St. Established 1885. Phone 1212

WHERE MOST PEOPLE TRADE

Can You Think of a More Suitable Christmas Gift For Your Boy or Girl?

Massey Silver Ribbon Bicycle

Prices: $50.00 to $72.50

If so, we would like to have you tell us.
We also sell Wagons, Scooters, Skates, Footballs, English Pocket Knives.

PLIMLEY & RITCHIE, Ltd.

611 View Street Phone 1707
Toys, Etc. Bicycle Specialists Skates

XMAS PRINTING *The Quality PRESS*
1117-21 Langley St. Phone 4778

Pacific Transfer Co.
R. CALWELL

Heavy Teaming of Every Description a Specialty.

Phones 248, 249

Baggage Checked and Stored. Express, Furniture Removed.

Our Motto: Prompt and civil service. Complaints will be dealt with without delay.

727 Cormorant St., Victoria. Motor Trucks Deliveries.

GIVE CHINA FOR CHRISTMAS

Cake Plates, 75c to $1.00
Bon Bons, 75c to 45c
Berry Sets, $18.00 to ...$3.75
Tea Sets, $17.50 to $7.50
Chocolate Sets, $7.00 to $25.00
Sugars and Creams, $5.00 to 75c

R. A. BROWN & CO.
1202 DOUGLAS STREET.

BICYCLES

Sale Now on at the

Victory Cycle Works

We have a number of very small children's bicycles, also a large number of ladies' and gents' bicycles; all these wheels are fully guaranteed.

Just the thing for Christmas Presents

Repairs and Accessories

581 JOHNSON STREET
Phone 735

Christmas Handkerchiefs In Boxes

A dainty gift to mail to out-of-town friends. See our window display.

Children's Handkerchiefs—Two in a box; 45c to 30c
Ladies' Handkerchiefs—Two to six in a box; $1.75 down to 45c

G. A. Richardson & Co.
"Victoria House"
636 Yates Street

VIOLINS

Fine selection of old Violins, suitable for orchestra or soloists. We buy, sell or exchange musical instruments of every description. New Violins from $9.50, Bows from $1.50. The cheapest place in town to obtain your Strings and Accessories. Expert violin repairs and low repairing. Satisfaction guaranteed or no pay.

S. FENTON.
541-3 Johnson. Phone 2215.

Hotel Westholme Inn

Victoria's Best Cafe Now Open

We serve special Club Breakfast from 7 to 11 a. m., at popular prices.

Also a special Sunday Dinner

Charcoal Broiled Steaks, Chops, Poultry, Etc., a-la-carte.

Special Merchants Lunch Daily.

BRIEF LOCALS

..G.W.G.A. Executive.—A meeting of the G.W.V.A. executive has been called for to-night at 7.30 o'clock in the Board room.

☆ ☆ ☆

South Saanich Institute. — The South Saanich Women's Institute will hold a bazaar to-morrow, commencing at 3 p.m., to be opened by Reeve Watson. There will be an evening programme, commencing at 8.30 o'clock.

☆ ☆ ☆

Hold Lost Property.—The police station is in charge of some three umbrellas, all ladies; one inner tube, and a long woollen scarf in two colors, which may be had upon identification proof.

☆ ☆ ☆

Liberal Meeting—A meeting of the Liberal Executive will be held at the Liberal headquarters in the Arcade Building at 8 o'clock this evening for the purpose of discussing future plans and arranging for the deferred annual meeting, which was postponed on account of the elections.

☆ ☆ ☆

Early Irish Christians.—A lecture on the Isle of Saints and the Wild Irish will be given this evening in the Alexandra Ballroom by the Rev. T. J. Johnston, M.A., Ph.D., D.D., pastor of Provost Methodist Church, Alberta.

☆ ☆ ☆

Beaches Committee Meeting.—A session of the Victoria-Saanich Beaches and Parks Committee is being held this afternoon at the City Hall. The main business is in connection with improvements proposed for Verdier Park at Moodyville, West Saanich.

☆ ☆ ☆

Hold Sale of Work.—A sale of work at which refreshments were served, was held by the ladies of Grace English Lutheran Church this afternoon. At 8.30 o'clock this evening a concert will be given, in connection with which a very interesting programme has been arranged.

☆ ☆ ☆

Fails on Appeal.—By a judgment handed down in the Supreme Court by Mr. Justice Murphy, D. S. Tait fails on his appeal to quash the conviction of Joe Hin and Lee last March, when Magistrate Jay found accused guilty on a charge of keeping a common gaming house in the city, and sentenced each to four months' imprisonment with hard labor.

☆ ☆ ☆

Sergeants Organizing.—The sergeants' mess of the First Canadian Scottish Battalion was last night organized, when the ex-sergeants of the 16th Canadian Battalion met at the Drill Hall and appointed temporary officers. Organization will be completed on December 16, when all former warrant officers and sergeants of any of the Canadian overseas forces are invited to be present. It is planned that meetings shall be held every Tuesday and Thursday.

☆ ☆ ☆

Is New President.—The Saanich Central Parent-Teachers' Association has elected Rev. H. V. Hitchcox as president in place of Col. the Rev. A. G. Wells, who resigned on account of his early departure for the mainland. The association has sent out requests to all the individual associations to make out statements of their school requirements for 1921 in order that they may be submitted to the new School Board in January. The Tolmie school branch asked for support in the fight for manual training, but the Central body declined to take part in the battle against "frills."

☆ ☆ ☆

Gets Nominal Damages.—Mr. Justice Gregory in the Supreme Court action of Goddard vs. Bainbridge Lumber Company, which was tried recently, has handed down judgment whereby plaintiff is given nominal damages in the sum of $25, and defendant must, within two weeks, take proper expropriation proceedings, to secure a right of way, for logging operations, across plaintiff's land, this being the point of dispute in the action.

☆ ☆ ☆

In Police Court—Ernest Worth charged in the police court to-day with stealing thre barrels of brass shavings and three coils of rope from the Harbor Marine plant on the Indian Reserve was remanded until Monday, W. C. Moresby appealing for time to investigate his clients case. Bail was fixed at $500. Gee Wing, who had seen fit to remove a coat and trousers from the premises of Okada at 818 Fisgard Street, was sentenced to two months hard labor on pleading guilty. Detective Siciliano told of the capture of the accused, and stated that the latter had tried to sell the articles for $6.00.

☆ ☆ ☆

Held Sale of Work.—The Ladies' Auxiliary to the Army and Navy Veterans Association yesterday afternoon held a successful sale of work in the Association rooms in the Hamley Building, the proceedings being devoted to providing Christmas comforts for disabled soldiers in the various hospitals. Canon Pinchliffe congratulated the ladies on their undertaking, and regretted that so many of the returned men were forgetting their disabled comrades. President Mrs. Chapman and Mesdames Williams, Harris, Chambers, Johnson, McDonald, Steuart, Stevens, Coleman, Robson and Spavin had much to do with making the affair such a success.

Buy Your Tractor Now And Save Money

Price advances will in all probability be announced on these tractors before many weeks are past—we have been advised to that effect. Buy your tractor now and save money.

Avery Tractor, 5-10 horse power. Price ..$900.00
Avery Tractor, 8-16 horse power. Price ..$1.250.00
Beeman Tractor. Price $395.00

Liberal Terms Arranged.

Thomas Plimley
IF YOU GET IT AT PLIMLEY'S ITS ALRIGHT

Broughton Street Phone 697

MERIDAC DRUG SPECIAL FOR FRIDAY AND SATURDAY

$1.00 Parishes Food .....73¢
50c Fruitatives .....38¢
50c Gin Pills .....39¢
50c Zambuck .....38¢
60c California Fig Syrup .....52¢
40c Brook's Barley .....29¢
30c Robertson Barley .....21¢
40c Phillips' Milk of Magnesia.....31¢
25c Castor Oil .....19¢
25c Glycerine .....19¢
50c Oil Eucalyptus .....37¢
25c Epsom Salts .....14¢
50c Aspirin Tablets .....31¢
50c Chase's Nerve Food .....38¢
50c Thermogene .....38¢
35c Painkiller .....29¢
$1.00 Sanatogen .....89¢
60c Danderine .....51¢
35c Pill A. B. S. & C. .....24¢
$1.50 Scott's Emulsion $1.19

We have a drug store in your locality.

MERRYFIELD & DACK

Four Stores Dispensing Druggists Free Delivery
Dominion Hotel Block
Phone 977
James Bay 1343 Junction 1554 Oak Bay 3807

Give "Hoe Maid" Chocolates This Christmas

Their quality and unusual flavors are well-known. Our Christmas Gift Boxes are the daintiest ever shown in the city. Prices from $1.50

Stevenson's
CHOCOLATES & CANDIES
1208 YATES STREET 1708 DOUGLAS STREET

New Branch Store Open at 902 Government Street

A Fine Watch for his Gift!

Where is there a man who would not accept a quality watch as a gift? It's about as useful a piece of jewelry as any man would care to possess. We want you to see our present selection, which for choice is the largest and most beautiful in Victoria.

Solid Gold Watches, from $48.00
Gold Filled Watches, from $15.00
Sterling Silver Watches, from $18.00
Wrist Watches, Sterling, from $15.00

A small Deposit Will Reserve Any Article for You.

See Page 15 for Large Ad

Mitchell & Duncan, Ltd.
DIRECT IMPORTERS. DIAMOND MERCHANTS
"THE GIFT CENTRE".
Central Building. Phone 675. Cor. View and Broad

$75 BICYCLE FREE — $75
Guess Number of Candies in Bottle.
At COMMUNITY STORE, YATES ST.
Opposite White Lunch.
25c spent on COOPER'S CANDIES entitles you to a guess.
10c package Fruit Drops or Butterscotch gives school children a guess.

Burnside Parent-Teachers. — The adjourned meeting of the Burnside Parent-Teachers' Association will be held at 8 o'clock, on Wednesday, December 15, not on Monday, December 13, as previously announced.

☆ ☆ ☆

Ladies Entertain — The Ladies' Auxiliary to the St. Andrew's and Caledonian Society held a very enjoyable five hundred card party at the Caledonia Hall last night. Mrs. Ridgard was the convener, and was assisted by a large number of ladies. The affair concluded with an informal dance.

☆ ☆ ☆

Parent Teachers' Meeting—A meeting of the Craigflower Parent-Teachers' Association will be held this evening, commencing at 7.45 o'clock. Miss Helen Stewart will give an address on "Why Read?" and there will be a musical programme and refreshments after the business session.

☆ ☆ ☆

Spikes Hand in Fall.—While walking on Belleville Street, near Oswego Street last night A. B. Blakeway, of the Atlantic Hotel, slipped on the wet sidewalk, and in throwing out his hand to steady himself, sustained painful injuries to that limb, which struck a spiked fence. He was taken to police headquarters where his injury was attended to by Dr. Lennox.

☆ ☆ ☆

Vancouver Flying Club.—Vancouver aviators have started the Vancouver Flying Club, with premises at 422 Richards Street. At a large gathering recently the election of officers took place. W. J. Hobbs was chosen president, C. A. Barnett vice-president, while an executive was selected including A. M. Penny, C. V. Macfarlane, J. E. Purslow, S. W. Harrison being elected secretary-treasurer. The activities of the club are social and for the welfare of aeronautics in this province, it was stated.

J. B. A. A. Dance—The J. B. A. A. dances at the Connaught Seamen's Institute on Superior Street have become quite the popular thing, several affairs of this kind having been so far this season. Last night a large turnout of young people thoroughly enjoyed an evening's dance at the institute, the floor of which has been put in first class shape. Ozard's orchestra was in attendance.

☆ ☆ ☆

Fruit Growers' Meeting.—The annual meeting of the British Columbia Fruit Growers' Association will take place at Nelson, and will continue for three days, January 19, 20 and 21. Plans are being made for an extensive display of orchard specialties during the convention. Arrangements for the accommodation and entertainment of the delegates are being made by D. L. Doyle, the Nelson Director of the Association.

☆ ☆ ☆

Concert and Dance. — The Gaelic Society will hold a concert and dance in the A. O. F. Hall, Broad Street, next Thursday evening, December 16. The affair will commence at 8 o'clock, and among the artists who will take part will be Miss McIntyre and numerous other popular entertainers. A splendid programme has been arranged, and refreshments will be served.

☆ ☆ ☆

Unusual Entertainment.—At the Christ Church Cathedral schoolroom this evening the pupils of St George's School will render the Christmas Mystery Play of the Eager Heart, a symbolic version of the Nativity. The entertainment follows closely on the religious Mystery Plays of the Middle Ages. The personages are: Eager Heart and her two sisters, Eager Fame and Eager Sense, a poor nameless family, three shepherds and a young man, three kings, a vision of the Holy Family, a choir of Angels. Miss G. S. Shrapnel will have charge of the music.

A Christmas Sale of Phonographs

—You can buy a high-grade phonograph at a low price.
—You can get $25 worth of records FREE.
—You can pay by very easy instalments.

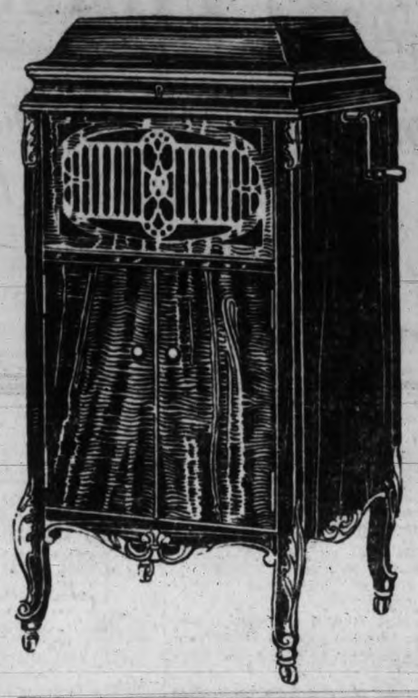

A phonograph for Christmas—choose yours at this store to-day and you will secure an instrument of sterling quality at an exceptionally low price. Read the details of the special phonograph offers below. Don't delay—come this week-end. The advice is worth heeding for only a limited number of some of these models is available.

Gerhard Heintzman Phonographs

Reg. $425 Gerhard Heintzman Phonogrph, with $25.00 worth of records FREE. Christmas Sale Price $370.00

Reg. $275 Gerhard Heintzman Phonograph, with $25.00 worth of records FREE. Christmas Sale Price $237.00

Aeolian-Vocalion Phonographs

Reg. $440 Aeolian-Vocalion Phonograph, with $25.00 worth of records FREE. Christmas Sale Price $360.00

Reg. $275 Aeolian-Vocalion Phonograph, with $25.00 worth of records FREE. Christmas Sale Price $240.00

Reg. $210 Aeolian-Vocalion Phonograph, with $25.00 worth of records FREE. Christmas Sale Price $185.00

Columbia Grafonolas

Style F Columbia Grafonola, with $25.00 worth of records FREE. Christmas Sale Price $175.00

Style E Columbia Grafonola, with $25.00 worth of records FREE. Christmas Sale Price $160.00

Type D Columbia Grafonola, with 12 selections FREE. Christmas Sale Price $110.00

Type C Columbia Grafonola, with 12 selections FREE. Christmas Sale Price $82.50

Type B Columbia Grafonola, with 12 selections FREE. Christmas Sale Price $57.50

FLETCHER BROS.
WESTERN CANADA'S LARGEST MUSIC HOUSE
1121 Government Street and 607 View Street

ANNOUNCE DRAW IN CALCUTTA FOURSOMES

Arrange Competition at Oak Bay To-morrow

The draw in the Calcutta foursomes competition, which is being played at the Victoria Golf Club's Oak Bay Links, was announced this morning as follows:

W. P. Pemberton and C. H. Pitts (9), versus E. D. Todd and L. S. V. York (8¾), bye.

A. P. Luxton and Dr. Scott-Moncrieff (9½), versus C. E. Wilson and A. D. King (10.), bye.

A. Coles and J. W. Ambery (8¾), versus J. R. Matson and Judge Galliher (10¼.)

W. B. Wilson and G. H. Barnard (9), versus Chief Justice Macdonald and R. H. Ker (9½.)

J. W. Corning and H. R. N. Cobbett (9), versus J. W. Morris and H. G. Heisterman (9¼.)

R. W. Gibson and L. H. Hardie (9), versus T. O. Mackay and G. K. Smith (9½.)

A. V. Macan and C. C. Bennett (7¾), versus Hon. J. Hart and F. Wollaston (9.)

W. C. Todd and H. B. Robertson (10), versus J. Galt and A. W. Jones (10.)

J. E. Wilson and F. P. Barton (8½), versus H. G. Wilson and W. T. Barrett (6¾.)

T. B. Tye and A. P. Boultbee (8¾), versus H. G. Garrett and W. H. MacInnes (7¾).

H. Westmorland and J. L. Mara (9), versus J. V. Scrivener and J. D. Virtue (8¾) bye.

B. Wilson and A. D. Crease (6½), versus J. H. Wilson and Judge Lampman (9¼), bye.

The first round must be played by December 16, the second by December 23, the third by January 6, and the finals by January 16.

The third monthly competition will be held on Saturday next.

Balfour-Tranquille Club.—Preparations for the parcels to be sent to the soldier patients at Tranquille are being actively carried on by the members of the Balfour-Tranquille Club. Owing to the closing of Balfour Sanatorium, the parcels will be sent to the patients who have been transferred to Tranquille and the balance will be given to lonely soldiers at that institution, as the Club finds it impossible to reach the former Balfour patients who are being transferred to their home provinces. The gifts will include fruit cake, Scotch shortbread, rock candy, cigars and cigarettes, and the secretary of the club, who is also convener of the committee, Mrs. Palmer, wishes to inform anyone who is anxious to send a donation of either cash or articles, to telephone to her (No. 929) and leave the parcel, with name attached, at the G. W. V. A. rooms, Fort Street, under the care of Mr. Neary, on or before Monday, December 13. The packing of the parcels will take place on Tuesday and all donors are most cordially invited to be present.

"Say it with cards"—Diggons.

Provide For the Future

By Investing in

VANCOUVER ISLAND ACREAGE

Invest a small sum now and gradually pay for your land. The terms we offer cannot be made easier.

!! 4 YEARS WITHOUT INTEREST !!

Start in now, investigate—go up and see the land (we invite the closest inspection), choose your location and pay one-fifth of purchase price and by the time your land is paid for you will own an acreage that will provide a

COMFORTABLE HOME AND LIVING

The price is $[illegible]0.00 per acre for first class fruit and farm land, one-fifth down and balance annually in equal instalments over four years without interest. Investigate now.

Vancouver Island Fruit Lands Ltd.
Specialists in Small Tracts of Good Land
Sales Office Phone 7040
Cor. Broad and View Streets, Victoria.

OBITUARY RECORD

The death took place yesterday at Esquimalt Military Hospital of Cpl. Horace Foulds, late of the 1st Pioneers, aged 23 years, and born in Kettering, England. The late soldier is survived by his father, who is on his way from England, and relatives in England. He was highly respected and had many friends in this city. The remains will repose in the Sands Funeral Company's vault until the arrival of the father.

The funeral of the late James Coats, who passed away at his family residence, 1035 Oliphant Avenue, December 8, took place from the Thomson Funeral Home, where Dr. Butler, of the New Thought Temple, officiated. The late Mr. Coats was 66 years of age and a native of Glasgow, Scotland. He had resided in Victoria for the past twelve years, and had many friends, who will regret to hear of his demise. The remains were forwarded yesterday on the 2.15 boat to Vancouver for cremation.

The remains of the late Kenah Connell were laid to rest yesterday morning in Ross Bay Cemetery. The funeral cortege left the Thomson's Funeral Home at 10.45, proceeding to St. John's Church, where Rev. F. H. Fatt officiated. The floral tributes which covered the casket were very beautiful, among which was a large wreath from the Pacific Club, of which the late Mr. Connell was a member. The following were pallbearers: G. Greenhill, R. W. Perry, C. R. Dunsford, A. R. Graham, M. S. Lloyd and J. D. Virtue.

FRANK COFFEE EXPECTED HERE FOR FEW DAYS

Few visitors to the Pacific Coast are better known than Frank Coffee, who is now in Vancouver on his way back to his home in Sydney, Australia, after spending six months travelling over this continent.

He has recently returned by a circuitous route from Ontario, where he spent many years in his youth. He is particularly impressed with the tremendous work which is being undertaken by the Dominion Government in connection with improvements to the Chippewa Canal in the Niagara peninsula. Mr. Coffee says that when the improvements are completed at a cost of something like $100,000,000, there will be enormous waterpower available and that the district will become the Pittsburg of Canada.

He will probably sail on the Makura next week and is expected to spend a few days in Victoria prior to his departure.

Times Latest Sporting News

Both Teams Primed For To-morrow's Big Battle

Mets and Wests Will Fight to Finish in Championship Game at Royal Athletic Park; Big Crowd Expected.

A huge crowd, it is expected, will be on hand when the Victoria West and Metropolis football teams battle for the city championship at the Royal Athletic Park to-morrow afternoon. Final arrangements for the game were made by both teams to-day and, if the weather is favorable, the contest should be one of the most notable in the football history of Victoria.

The Victoria West line-up was announced this morning as follows:

Goal: Shandley.

Full-Backs: Harry Copas and Whyte.

Half-Backs: Allan, Sid Sherrett and Baker.

Forwards will be selected from: Jimmy Sherrett, Archie Muir, Youson, John Peden, Plump and Mulcahy.

Officials of the Mets team were unable to announce their line-up this morning on account of the illness and absence of some of their players. They expect, however, that the team will be about the same as formerly. It is hoped that "Sugar" McDougall will be able to play, but his presence in the city to-morrow is not certain.

Football men do not question for a moment that the game will be one of the hardest and closest ever seen here. Both teams are determined to win and both are in excellent shape. Every effort has been made to make the game fair in every respect and to provide impartial groundsmen and referee. Percy Payne will handle the whistle, while the two other referees, E. R. Lock and C. Jasper, will act as linesmen. The fans will be kept in the grandstand and bleachers in order that the players may have the grounds to themselves. If the weather clerk behaves himself about 2,000 people should be present.

The kick-off will take place at half-past two.

CANADIAN AS DOG JUDGE.

Montreal, Dec. 10.—News has just been received that Thos. Ritchie, of this city, has been appointed to judge all English toy spaniels, such as King Charles, Blenheims, etc.; also Japanese Spaniels, Yorkshire Terriers, and Griffin Bruxellois, at the forthcoming show of the New Westminster Kennel Club, New York, on February 10, 11 and 12, 1921. This is by far the largest dog show in America, and not only is Mr. Ritchie to be congratulated on receiving such a signal honor, but the Montreal Kennel Association, of which he is a hard-working and zealous committee man, has reason to be proud of the fact that this is the second year in succession that our American fancier cousins have honored the M. K. A. by selecting a judge from their members.

WILLY BLACK SETS FINE GOLF RECORD

Seventy Is His Newest Score on the Colwood Course

With a 32 going out and a 38 coming home, Willy Black, the popular professional at the Colwood Golf and Country Club, smashed all records yesterday afternoon.

While there is nothing phenomenal in the score for the return half the low total for the first nine is a remarkable performance and is scarcely likely to be beaten or even equalled for some time to come.

Hitherto the lowest score for the 18 holes of 6,291 yards stood at 72, the honors resting equally with the creator of the new record and Jimmy Hulsh, formerly pro. at Colwood and now filling a similar role at Burquitlam.

The following is the new record for the first nine holes as against bogey 39: 4, 4, 3, 4, 4, 3, 3, 5, 4—32. Black's score on the second nine—which he usually finds it comparatively easy to keep at least five below bogey—is as follows: 4, 4, 4, 5, 6, 4, 4, 4, 3—38, as against a bogey of 41.

Had the same good fortune continued throughout the whole eighteen holes, or even if Black's normal second nine had followed the outward half, a record would have been established that would have tried the skill of the foremost golfers on this and on the other side of the Atlantic. As it stands 70 will hold most of the pill chasers who are out for championship honors.

By a singular coincidence Black's record card bears the joint signatures of Fred Moore and Harry J. Scott, two recent converts to the royal and ancient pastime.

Moore-Whittington Lumber Co., Ltd.

(Established 1893.)

ROUGH AND DRESSED LUMBER, DOORS, WINDOWS, FRAMES, INTERIOR FINISH, ETC.

City or country orders receive careful attention. Correspondence invited.

Sawmills, Pleasant St. Factory 2620 Bridge St.

Phone 2657.

MATCHES FREE

Large Shipment London made Pipes and Cigarette Tubes

E. A. MORRIS Limited

1116 Government Street

Tobacconist, Etc

MEET THE REQUIREMENTS OF THE LAW

By fitting your car with a pair of Non-Glare Lenses. We have all sizes in stock.

Revercomb Motor Co.

Distributors for Vancouver Island. Phone 4919.

1 Yates St. Phone 1914

REFUSE TO QUASH ARENA RECEIVERSHIP

Toronto, Dec. 10.—Mr. Justice Latchford has dismissed the application by the Toronto Hockey Club which sought to set aside the order of Hon. Justice Middleton on November 20, appointing C. E. Robin, receiver of the Arena Gardens, Ltd.

CANADIANS LOSE IN POLICE WRESTLING

Winnipeg, Dec. 10.—Sergt. John Albrecht, of Minneapolis, won the police wrestling championship of America Wednesday night, when he defeated Tom Johnson, of Winnipeg, two out of three falls, after a heroic struggle, in which the winner was in doubt all the way.

Dandy Dillon, of Minneapolis, knocked out Percy Buzza, of Winnipeg, in the ninth round of a whirlwind boxing bout.

With Trouble Ahead Amateur Union Starts Sessions In Winnipeg

Winnipeg, Dec. 10.—(Canadian Press)—With nearly fifty delegates on hand, all armed with the necessary material to make a stiff fight for what they consider the best interests of amateur sport throughout the Dominion, the most important meeting in the history of the Amateur Athletic Union of Canada got under way at the Fort Garry Hotel here this morning. Judging from the gossip in the lobby of the hotel previous to the meeting there promises to be a stormy discussion on many of the points at issue.

Though it was generally felt that Dr. Davidson, of British Columbia, would be the unanimous choice for the next president of the association, there was a feeling this morning that he will be opposed by certain factions and that Dr. Bruce Macdonald, of Toronto, would be asked to take the position for another year. The name of Judge Jackson, of Lethbridge, was also mentioned as being favorable for the presidency.

Mayor C. F. Gray, of Winnipeg, opened the proceedings this morning when he welcomed the visiting delegates to the city and at the same time put in a few words for good honest sport. President Macdonald's address was well received by the gathering. Every province in the Dominion was fully represented, a number of delegates arriving yesterday when several secret sessions were held and a line of action outlined by the different factions. Nothing sensational is expected to happen at the morning session, as most of the time was to be spent in detail work, but the fireworks are sure to open in earnest this afternoon.

ENGLISHMAN BEATS BATTLING LEVINSKY

Portland, Dec. 10.—Boy McCormick, light-heavyweight champion of England, received the decision over Battling Levinsky, of Philadelphia, on a foul in the seventh round of a scheduled ten-round bout at the Milwaukee Arena Wednesday night. Up to the seventh round McCormick had a slight shade. The foul was declared unintentional by Levinsky. The blow was delivered as they were going into a clinch.

Harlan Bunker, San Francisco, heavyweight, stopped Joe Bonds, of Tacoma, in the fifth round of another scheduled ten-round go. Frankie Murphy, of Denver, was awarded a six-round decision over Lloyd Madden, Seattle lightweight. The boys stood toe to toe and swapped punches throughout the six rounds.

Mickey Dempsey, of Portland, scored his third straight knockout when he dropped Battling Purdy, San Francisco bantamweight, in the third round of a scheduled four-round match. In the curtain raiser, Bert Taylor, local negro heavyweight, knocked out Jack Allison, another Portland fighter, in the third round.

FORESTERS' FOOTBALL TEAM.

The Foresters football team for to-morrow's game at Central Park will be selected from the following: Taylor, Thansen, J. Woods, R. Crawford, B. Crawford, McLennan, Sellers, B. Crawfort, Passmore, Dunn, Paterson, R. Woods and Judd. The game will start at a quarter past two on the lower grounds.

JUNIORS TO JUMP ON ICE FOR FIRST TANGLE TO-MORROW

Senior Hockey Managers Have Eyes on Fast Youngsters

SCHEDULE OF JUNIOR LEAGUE IS ARRANGED

A brand of hockey that will make the seniors look to their laurels. It is expected, will be seen when the Victoria Junior Ice Hockey League gets under way to-morrow afternoon. The opening game between the Meridacks and the Bays, which is scheduled for 2 o'clock, should prove a humdinger if the practices which the youngsters have been staging lately are any criterion. As in the Senior League, six-man hockey will be played, so that bunching, such as often occurs in amateur games, will be avoided. W. E. Cook, who used to be one of the pillars of the Elks senior team, will handle the whistle.

Amateur hockey fans are taking a particular interest in the Junior League this year because it is realized that many of the Juniors will cross the line into Seniordom next season. Indeed, a couple of the youngsters had invitations to do so this year, but they preferred to remain in junior company for the remainder of the season. However, the senior teams have their eyes on these lads and managers are busy picking out material to be developed later. Supporters of amateur sport realize that if hockey is to flourish, here the youngsters must be encouraged, and they point out that it was just this lack of cultivation of junior lacrosse that has caused the national game to wane in this city.

Bluebirds to Play.

Added interest is being taken in to-morrow's game, because three former members of the celebrated Bluebirds, of Vancouver, will be on the ice. These lads have moved to Victoria, and are expected to strengthen the Meridac sextette materially.

The schedule of the Junior League, announced last night by a committee which is looking after the boys' interest, is as follows:

Saturday Dec. 11—Meridacks vs. Bays, 2 to 3 p.m.

Saturday, Dec. 18—Bays vs Mic Macs, 2 to 3 p.m.

Friday, Dec. 24—Mic Macs vs. Meridacks, 7 to 8 p.m.

Friday, Dec. 31—Meridacks vs. Bays, 7 to 8 p.m.

Saturday, Jan. 8—Bays vs. Mic Macs, 2 to 3 p.m.

Saturday, Jan. 15—Mic Macs vs. Meridacks, 2 to 3 p.m.

Saturday, Jan. 22—Meridacks vs. Bays, 2 to 3 p.m.

Saturday, Jan. 29—Bays vs. Mic Macs, 2 to 3 p.m.

Saturday, Feb. 5—Mic Macs vs. Meridacks, 2 to 3 p.m.

Saturday, Feb. 12—Meridacks vs. Bays, 2 to 3 p.m.

Saturday, Feb. 19—Bays vs. Mic Macs, 2 to 3 p.m.

Saturday, Feb. 26—Mic Macs vs. Meridacks, 2 to 3 p.m.

Business Men Helping.

Realizing the importance of the Junior League and what it means to hockey here, a number of well-known business men have taken a hold of the financial end of the enterprise. By subscriptions received from interested people they hope to be able to finance the league and relieve the boys of all expense. It is to be hoped that they will succeed in their laudable efforts.

FORM ORGANIZATION OF SOCCER REFEREES

Nanaimo, Dec. 10.—A Football Referees' Association of the Upper Island has been formed and has applied for affiliation with the Mainland Board of Referees. The officers are: President, William Burnip; vice-president, Joe English; secretary-treasurer, Jack Ovington, executive, Messrs. Steel, Dawson, Quinn, Townsend, Watson, Horne, Rogers, Larrison.

Changed Rugby Teams to Meet In Vancouver

Victoria and Mainland Squads Radically Altered As Both Cities Determine to Win; Local Boys Leave For Terminal City To-night.

Determined to revenge themselves for their defeat of last Saturday, Victoria's representative rugby team will leave for the mainland to-night to battle against Vancouver to-morrow afternoon. Almost a different team will fight for Victoria's honor, as sweeping changes in the former line-up have been made. The final decisions of the selection committee, which chose the team, are as follows:

Full-Back—Goodacre.

Three-Quarters—Charlie Vincent, E. Gillespie, D. M. Grant, E. McCallum.

Five-Eighths—D. Grubb.

Half—B. Wilson, N. Robertson.

Forwards—Sholto Gillespie (Capt.) J. B. Acland, J. Pendray, R. Travers, W. B. Monteith, J. McRae, W. Tolmie.

Spare Three-Quarters—R. Ker.

Spare Half—S. Anderson.

Spare Forward—W. Brynjolfson.

While some of the men who played in last Saturday's inter-city disaster have been retained, a large quantity of new and younger blood has been introduced, and the line-up has been changed almost beyond recognition. In fact, it will be a new team altogether which will meet the Vancouver squad, so that more satisfactory results than those which attended the contest last week-end are anticipated.

Perhaps the most striking change in the line-up is the installation of Goodacre, of the V. I. A. A., in the full-back position. Goodacre is a game youngster with a strong tackle and a good kick with either foot. While he has not played before on a "rep" team, the selection committee is confident that he is going to make good. He will replace Williams, who was injured last Saturday and cannot make the trip to Vancouver.

Both wings have been changed. Charlie Vincent, of the J. B. A. A., is an old "rep" team man, though he did not play in the last inter-city game. Vincent is playing better this season than he has for some time. McCallum, of the Wanderers, is perhaps the fastest big man playing in the city to-day. He will be a new addition to the "rep" squad.

The selection committee feels that it has acted wisely in moving Grubb from three-quarters to five-eighths, where he rightly belongs. Grubb will feel more comfortable in his new place.

Both halves have been changed, B. Wilson and N. Robertson, both being new men, to this year's squad, though Wilson played on a "rep" team last year. Both play for the Old Boys and, as they are accustomed to work together at half they are expected to add much to the squad to-morrow.

Sholto Gillespie, skipper of the team, has been shifted from centre three-quarter to his proper position, leading the scrum. Gillespie undoubtedly will be a tower of strength to-morrow. Additions to others in the scrum will be Travers, Monteith, McRae and Tolmie, all of whom are new to the team. Travers and McRae played with a "rep" team last year.

The players mentioned have held two workouts in the J. B. A. A. gymnasium this week, and a practice at the Royal Athletic Park. They have worked together admirably in these preliminaries and they are confident that they will be able to bring home the bacon from the Terminal City.

The team will leave for Vancouver to-night accompanied by George Jay, president, and Harry Boyd, the Union secretary. Several ladies will accompany their husbands on the trip.

Colonel R. C. Cooper, who used to play for Oak Bay here, will referee.

Vancouver Team Changed.

Vancouver, Dec. 10.—Referring to the inter-city rugby games here to-morrow between Vancouver and Victoria, The Province to-day says in part:

"In a desperate endeavor to retain their tenacious hold upon the McKechnie Cup, emblematic of the championship of B. C., sweeping changes have been made in the personal of the team that will represent Victoria to-morrow at Brockton Point. No less than six new faces appear, and not even satisfied with such a drastic shakeup the selectors have gone further and switched some of the men who have retained the places into different positions upon the playing field.

"That these substitutions and changes have inspired the islanders with the utmost confidence is plainly evidenced by the tone of the Victoria press, which does not hesitate to predict a victory for the scarlet forces. Undoubtedly optimism is a great asset, but to a student of from an analysis of the situation hardly warrants such overwhelming confidence.

"Undoubtedly the team is much more evenly balanced, and should prove more effective, but if the home squad do not enter upon the contest under rating their rivals it is hard to conceive where the cupholders expect to obtain supremacy. At the top of their form Vancouver possess a sound and powerful team. They are very fit, and can stand the gaff and comeback, and when going right have all kinds of speed, cleverness and resourcefulness, and should win after a struggle that will in all probability be a memorable one."

TORONTO UNIVERSITY ENTERS TWO TEAMS

Toronto, Dec. 10.—University of Toronto has been granted permission to enter two teams in the Ontario Hockey Association senior series. In such a case, one team would represent the faculties of medicine and dentistry and the other remaining faculties. It is planned to select a team from the Ontario Hockey Association to compete in the inter-collegiate.

UP TO VANCOUVER TO GET VICTORIA-CALIFORNIA GAME

Californians Wire That Vancouver Must Arrange Visit Here

Whether the Leland Stanford University Rugby Team comes to Victoria this season seems to depend now upon the attitude which Vancouver adopts toward the proposal to bring the California north. This is the opinion of local rugby officials following the receipt here last night of the following telegram from H. W. Maloney, Physical Director of Leland-Stanford University:

"We are willing to play at Victoria, but suggest that you arrange through Vancouver Rugby Union both as to date and financial arrangements. Financial arrangements made with Vancouver places tour under their supervision."

This telegram was received by Harry Boyd, Secretary of the Victoria Rugby Union. Mr. Boyd announced this morning that he intended to lay the matter before the Secretary of the Vancouver Rugby Union when he visited Vancouver with the Victoria "rep" team to-morrow. Mr. Boyd will ask the Vancouver secretary to call an informal meeting of rugby men on Saturday evening in order that a definite statement as to Vancouver's attitude toward the whole matter may be forthcoming. Mr. Boyd will show the Vancouver men copy of all correspondence between the Victoria Rugby Union and the Californians so that the mainlanders may see just how the matter stands.

Vancouver's stand will be explained to the Victoria Rugby Union on Monday night. Local rugby men feel now that it is up to Vancouver to help Victoria to get a game with Californians, whose appearance here is eagerly anticipated by the public at large.

CHICAGO CIVIC AUTHORITIES TO CONTROL SPORT

Chicago, Dec. 10.—An ordinance creating an athletic commission which would control all athletic events in Chicago, was formed yesterday by a City Council commission.

A ten per cent tax on gate receipts of major league baseball also was proposed by the commission to supersede the present flat rate amusement tax levied by the city.

The proposed commission would have two aldermen and three appointees named by Mayor Thompson.

Control of athletic events has been contemplated by the city for same time, and it is stated that a recent riot in a burlesque theatre wrestling match is responsible for to-day's action.

Dolls of every imaginable variety and size and at every price—between 25c and $18.00. You will find them in Toyland at this store. Our display of dolls' Carriages, Dolls' Houses, Kitchen Cabinets, Pianos, Cribs, etc., is unrivalled in the city. Our toy qualities are good and prices reasonable.

Peden Bros.

719 Yates Street. Bicycles, Sporting Goods and Toys. Phone 817

Old Country Football

—for league standings and other football news see the news boards at the

Two Jacks' Dope, Ltd.

Billiards—Pool—Tobaccos—Cafe. 1313-1315 Government St.

"It's Your Break, Tom"

Crash! and the fifteen balls scurry around the table and into the pockets!

It's a game that refreshes the mind and rests the nerves.

Wholesome play builds character and self-control. It cleanses tired brains.

Play a game of billiards to-night and to-morrow morning at nine you'll be back at your desk, keen as a fighting cock.

Metropolis Billiard Parlors

Metropolis Hotel, Yates Street

CURTIS & LATHAM.

"Clean Sport for Regular Fellows."

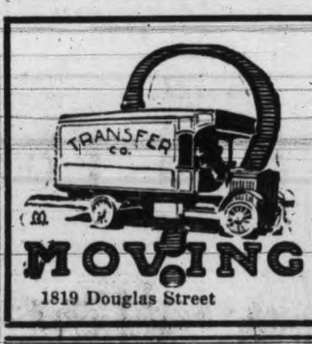

1819 Douglas Street

B. C. Motor Transportation Co.

Furniture Moving and General Trucking

Phones 3464 and 4452L

TWO BATTLES IN GROCERS' LEAGUE

Wilson and Leiser, Rithets and Kelly Douglas Teams Meet To-morrow

Two games are billed for Saturday afternoon on the Wholesale Grocers' Football League.

Wilson's eleven, the present league leaders, will meet Leisers' aggregation at the Willows ground. A win for Leisers' in this engagement would put all the teams within easy reach of each other, while a win for Wilson's would give them a commanding lead in the race for the Hedley Shaw Milling Co.'s Silver Cup.

Rithet's "Rovers" will endeavor to hand out a trimming to the Kelly-Douglas Nabobs, but will field a weakened team as several players are still suffering from injuries sustained last week.

Keen interest is being shown among the wholesale houses of the city, and a good crowd will no doubt be on hand at both games.

Oliver will referee the Wilson-Leiser game at the Willows, while Stokes will officiate at the Rithet-Kelly Douglas match.

The teams are as follows:

Rithets—Thorbourn; Main and Hughes; Kerr, Dawson and O. Speed; Hole, Wollett, Davidson, Jackson and Driver.

Kelly Douglas — Medley; Holling and Cranston; King, Cottet and Connorton; Blakey, Gropp, Patterson, Hymers and Barnes.

Wilsons'—Bryant; Dunn and Bray; Flinton, Young and Collins; Tyler, Harris, Austin, Marshall and Saunders.

Leisers'—Lumsden; Allen and Taylor; Hopkins, Dangerfield and Fea; Gray, Norman, Mesquita, Genn and Perkins.

OLD COUNTRY RUGBY.

London, Dec. 10.—In a Rugby Union championship game yesterday Hampshire defeated Kent by 24 to 12. Leeds defeated Hull 6 to 5, and Hull-Kingston won from Battley, 8 to 6, in a Northern Union League fixture.

HOPPE KEEPS TITLE.

New York, Dec. 9.—Willie Hoppe professional billiard champion, retained the 18.2 balkline title by defeating Jake Schaefer, of San Francisco, 400 to 54, in the fifth game of the championship tournament here to-day. Hoppe ran 239 in his fifth inning and ended the game in the tenth.

Hoppe defeated Cochran in the final game to-night, 400 to 144, in eight innings. While his high run of 105 was less than several other runs during the tournament, his play was consistent.

(Additional Sport on Page 11)

HOLIDAY SUGGESTIONS!

SPECIAL SALE of CHRISTMAS SLIPPERS

For Men, Women and Children. Nothing Better for Christmas Gifts.

WOMEN'S BOUDOIR SLIPPERS Black, brown, grey, blue, etc., etc., $2.65 and	$2.25
WOMEN'S JAEGER FELTS Various styles and plaids, from	$3.50
MEN'S LEATHER SLIPPERS Black and brown; Romeo and Alberts, $3.50, $4.00 and	$4.50
MISSES' AND BOYS' Felt Slippers; many styles, from	$1.25
CHILDREN'S SLIPPERS Various colors and styles, from	$1.00
WOMEN'S PATENT AND KID PUMPS Louis heels, from	$7.50

LAMBS' WOOL SOLES for Home-Made Slippers

MUTRIE & SON

Douglas Street. Victoria, B. C.

MACDONALD'S Cut Brier

More Tobacco for the Money

"The Tobacco with a heart"

Canada's best buy—the ECONOMY Package

½lb-85¢

ANOTHER SILVER BREAK FEARED

Foreign Market Now Sustained Only By Chinese Buying

New York, Dec. 10.—A further sharp decline in foreign silver prices would not be surprising to observers of world conditions for this commodity. About all that is sustaining the market at present is Chinese buying, which has been on a large scale for months, and Asiatic conditions are none too rosy. The report of an impending famine in China is a depressing factor.

The condition of China's export trade, which has dwindled steadily, contributes to the uncertainty of the situation, and the prospects of continued support from this source are not bright. Under better circumstances China might easily absorb offerings of silver to replace shipments made to India during the war and for use in the interior of Asia, where paper money has fallen into disrepute. Russian money was formerly used in this section. It is estimated that from 50,000,000 to 60,000,000 ounces of silver would be taken annually for use in this way under normal conditions.

The change which has sent most of American exports to China instead of to India is interesting. During the first nine months of last year India received $109,000,000 of the metal from the United States, while China, including Hongkong, took $34,000,000. In a similar period this year China, with Hongkong, took $76,000,000 in silver, while India imported only $223,000 from the United States. These figures show the supporting influence of Chinese buying.

Domestic Producer Aided.

Although foreign silver prices are tending downward, the American product is being sustained by the Pittman act, by which the government purchases domestic silver at $1 an ounce. At the rate the Treasury has made purchases since May, when it was first called upon to take action as a result of the price collapse, it will take about four and a half years to complete the purchase of the entire 207,000,000 oz., according to The Engineering and Mining Journal, which points out the fact that the American producer is placed in a favorable position. Whereas the general economic tendency in commodity prices is downward, yet the silver producer will realize a fixed price for his product for some time to come.

"The average price of foreign silver," says The Journal, "since its drop below $1 and up to November 15 amounts to 90c. It would thus seem that the American silver producer on his sale of 23,000,000 ounces of silver to the government has realized about 10c above the market, equivalent to about $2,300,000 above the outside market prices. As the price of mining supplies drops the cost of silver mining should decrease. This is an important consideration for the silver miner, as, even with the price of silver at $1, frequent complaint is heard about the high cost of production.

"The average monthly price of foreign silver has declined in steps since the first of the year, and, judging from the declines that occurred in other commodities, the reputation of silver as an economic barometer is strikingly sustained. The drop in silver took place several months before the general commodity price decline, but was greatly retarded by the stabilizing effect of the Pittman act, with its resultant withdrawal of American silver from the market.

1920 AVERAGE PRICES OF FOREIGN SILVER AT NEW YORK CITY.

In Cents Per Troy Ounce, 999 Fine.

Jan.	132,857	June	96,957
Feb.	131,295	July	91,971
Mar.	125,551	Aug.	93,675
Apr.	119,779	Sept.	93,675
Mar.	125,551	Aug.	96,168

India Takes Important Step.

"India has changed the value of the rupee from Rs. 15 to the £1 to a rate of Rs. 10 to the £1. This step was considered earlier in the year, being the result of the recommendations of the India Exchange and Currency Commission appointed to study the reorganization of India's currency. The great rise in silver last Winter forced the face value of the rupee above its bullion value and made the coinage of rupees highly unprofitable to the government. At the time the commission's report was made silver commanded a high price, over $1.30 an ounce, and the step to reorganize the currency was taken not only to bring back the token character of the coin but to prevent as far as possible a recurrence of conditions under which the intrinsic value of the rupee exceeded its face value. Two courses were open—to reduce the fineness of the coin or to reduce the rupee rate; that is, the number of rupees which could be exchanged for a given weight of gold—the sovereign. The commission recommended the latter course, and the reorganization was put into effect, after proper notice had been given, on October 1. In so doing India took a remarkable step in monetary finance and one which has provoked both favorable and unfavorable comment.

"Besides the Asiatic consumption of silver there has been introduced another consuming quarter. Mexico is reported to be continuing to purchase silver for coinage purposes, but in relatively small amounts, at an average price 4¾c above the New York foreign quotation for silver, and used about 1,450,000 ounces in July for the purpose. As the power of Mexico to absorb silver is controlled largely by the number and wealth of the population, it is interesting to note that the amount of money in circulation in Mexico, according to S. R. Wagel, is 28,655,000 pesos, or at the rate of 1.91 pesos—95½c—per capita. In the United States the money circulation on November 1 amounted to $6,393,140,000, or $59.48 on a per capita basis. Mexico is on a sound metallic basis, with little paper money, whereas the United States has in circulation large amounts of paper.

"Although Mexico is coining silver and the United States is operating its mints to capacity in the coinage of subsidiary silver, it is not very encouraging to note the tendency in many countries to get away from the use of silver coins. Germany is reputed to be using everything from porcelain to zinc. Aluminum and iron coins are stated to be common there. Other nations whose currency has greatly depreciated cannot, of course, keep silver in circulation. Bad money drives out good money, and so some other expedient has to be instituted. Hence Germany's abandonment of silver."

"California Syrup of Figs"

Delicious Laxative for Child's Liver and Bowels

Hurry mother! A teaspoonful of "California" Syrup of Figs today may prevent a sick child tomorrow. If your child is constipated, bilious, feverish, fretful, has cold, colic, or if stomach is sour, tongue coated, breath bad, remember a good "physic-laxative" is often all that is necessary.

Children love the "fruity" taste of genuine "California" Syrup of Figs which has directions for babies and children printed on the bottle. Say "California" or you may get an imitation fig syrup. Beware!

The Better The Brush, The Better The Shave.

Most men gladly pay $3, $4 or $5 for a razor because they want a quick, smooth, easy shave. Why not pay $3, $4 or $5 for the better grade of

TRADE SIMMS MARK SET IN RUBBER

LATHER BRUSHES

and *make sure* that your daily shave will be quick, smooth, easy.

Look for the Simms Trademark on the rush you buy. Druggists, Hardware and Department Stores carry Simms Lather Brushes.

T. S. SIMMS & CO. LIMITED
Head Office
ST. JOHN, N.B.
Montreal Toronto London
Makers of Better Brushes for 54 Years. 47

ONTARIO SHEEP WIN AT CHICAGO

Take Both First and Second Moneys; High Price For Beef Steer

Chicago, Dec. 10.—At the International Livestock, Hay and Grain show the event of the morning was the sale of the grand champion steer "Black Ruler" for $2,380. He weighed 1,360 pounds and went to the Wilson Packing Co., Chicago, at $1.75 per pound. At that he only brought five cents per pound more than the second prize steer at Brandon last Spring.

The state of Indiana is enjoying a great boom as they have provided the winning student team, the sweepstake steer, and the sweepstake corn.

Ontario made a good record in Lincoln sheep, securing all first and second monies and the championship. The exhibitors were the Patricks, of Ilderton and J. L. Linden, of Denfield.

Ontario also made an excellent showing in Flint corn, securing first, second, third, sixth and seventh placings. The winners were Campbell and Sons, and Stewart Campbell, of Blenheim, first and third respectively; J. R. Johnson, Chatham, second; A. S. Maynard, Chatham, sixth, and Albert Gilbert, Norfolk, seventh.

C. D. Roberts, of Winnipeg, got second place on his four year-old Percheron stallion, Monarch.

SPORTING NEWS (CONTINUED)

CHAMPION WON HIS FIRST HONORS HERE

LOUIS KUEHN

better known as "Happy" Kuehn, who won the world's diving championship at the Olympic games in Antwerp this year, and who, though few Victorians know it, first showed himself a diver of the championship class in Victoria. It was at a Red Cross gala at the Gorge in 1918 that Kuehn won his first championship laurels, and he has been going ahead ever since. He was trained by Jack Cody, of the Multnomah Club, Portland, who also trained the celebrated woman diving champion, Miss Thelma Payne.

DR. BAKER PLEADS FOR GAME PROTECTION

B. C. Last Big Game Country He Warns Sportsmen

North Vancouver, Dec. 10.—Declaring British Columbia to be the last game country of North America, the area to which the eyes of big game hunters all over the world were being turned, Dr. A. R. Baker, chairman of the Provincial Game Conservation Board, made an earnest appeal to all protective and conservation societies for their continued support and cooperation with the Government in preserving this grand national asset, speaking at the annual banquet and smoker of the North Shore Game, Fish, Forest Protective Association and the North Shore Gun Club.

Reviewing the game situation in America, the speaker stated that all the big game to be found on the continent to-day was in British Columbia. The States had been depleted of any big game they may have had, with the exception of specimens held in the national reserves. And small upland game in the United States was a thing of the past, he added. There was migratory birds in the States, he admitted, but these were bred mostly in the Northwest Territories. Moreover, the Government at Washington was aiding the Canadian Government in preserving them, one of its most recent acts, the Migratory Treaty Act, being resigned to prevent Spring shooting.

The speaker was pleased with the increase in the number of protective societies in British Columbia, declaring that they should be given every encouragement in carrying on their splendid work. Concluding, he emphasized the fact that sportsmen in England and all the world over were looking to British Columbia as the country for real sport in big game shooting.

BOSTON BOY BEATS MIDDLEWEIGHT CHAMP

Montreal, Dec. 10.—At the Mount Royal Arena last night, George Robinson, of Boston, outpointed world's middleweight champion Johnny Wilson, in a 10-round bout. Wilson was knocked down by the first blow in the first round. Robinson was floored in the ninth round.

FATHER AT FAULT

Freddy looked into the room, saw mother was by herself and advanced slowly toward her.

"Mother," he asked, "what would you do to the one who broke the flower pot in the sitting room?"

Mother looked sternly at her offspring.

"Freddy," she said, "I should give him a sound thrashing."

Freddy backed toward the door.

"You had better get your muscle up, because father's just broken it."

A Fortunate Purchase Brings These Suits Here To Sell at $35

They were tailored to sell at approximately $60 apiece. Our buyer, who is now in the East, had the opportunity to purchase fifty of these suits for cash at a bargain price. You, too, can benefit by this fortunate purchase if you come in to-morrow. Young men's styles and conservative models are included.

Overcoats Half-Price

Warm, Winter Overcoats, in styles that young fellows admire. Regular at $40.00, now $20.00

English Pure Wool Overcoats, beautifully designed and tailored. Regular at $45.00, now $22.50

Shirt Snaps

Fifty Dozen New Shirts, in the smartest patterns imaginable. Qualities are excellent—values unrivalled in the city at $2.25

You'll Like Our Clothes" —Rgd.

O'CONNELL'S LTD.

1117 Government Street

CHRISTMAS FOOTWEAR

We Are Now Showing the Finest Range of Holiday Footwear That You Could Wish to See
You Will Find in Our Store Useful Gifts for All the Family

Our Special Discount SALE CONTINUES

Making It Possible for You to Buy the Best of Footwear at From TEN TO FIFTY PER CENT. Below Regular Prices

Below We Quote a Few Prices Which We Are Sure Will Meet With Your Approval

Gentlemen

Invictus Boots, all styles; your choice of our big stock. Our sale price pair $9.65

Slater Shoes, any Slater shoe in the store; no reserve. Your choice at, pair $11.95

Brown and Black Shoes in calf leather; some of the best that Canada produces. At pair $8.95

Gents' Black Calf Boots, neat lasts. At, pair $6.95

Ladies' Bedroom Slippers at $1.85

Gents' Pullman Slippers at $4.95

Ladies' Felt House Slippers at $2.90

Children's Slippers up from 90c

Ladies

Patent Leather Colonial Pumps, beautiful buckles and full Louis heels. Sale price, pair $7.85

Vici Kid Pumps, black or brown; very new in design. At, pair $7.65

Ladies' Ten-Inch Walking Boots in black or brown kid. At, pair $8.00

A Beautiful Range of Oxfords Black kid, patent leather and chocolate kid; Louis or military heels. Our sale price $6.45

Black Boots for Ladies in small sizes only. At, pair .. $3.95

Ladies' Pumps, small sizes. At, pair .... $2.95 | Girls' Classic Boots, 11 to 2. At, pair .. $4.95 | Child's Boots, many styles. At, pair .. $1.75

REMEMBER—You are not limited to the above. Every boot, shoe, pump and slipper in our store is reduced.

JUST ARRIVED—Something new in the line of pump ties; a simple little strap and ribbon tie that will make any pump into a nifty one-eyelet tie. Step in and let us demonstrate this novelty to you.

Phone 26 WATSON'S 633-635 Yates Street

Keep it on hand at home.

Have it with you while away.

Painkiller (PERRY DAVIS)

A reliable family medicine used for 80 years by people all over the world.

To relieve acute painful attacks of Cramps in the Stomach and Bowels (summer complaint).

To counteract the evil after-effects of Chill and Exposure, and thus avert Colds, Bronchitis, La Grippe, Pneumonia.

As a Liniment to relieve Bruises, Sprains, Insect Bites and Stings, Rheumatic Aches and Pains.

50c. per Bottle
Extra Large Family Size $1.00

Prepared only by
DAVIS & LAWRENCE CO.
New York and Montreal.

ONLY ONE Painkiller (PERRY DAVIS)

IN THE STRIPED PACKAGE

TRY THEM TODAY

FOR RESULTS UTILIZE TIMES WANT ADS.

STARR SKATES MADE IN CANADA - USED ALL OVER THE WORLD

Your Fun this Winter Depends on your Skates

Oh, boy, it's great to get your feet hooked to a pair of real skates and glide easily over the shining ice!

Here's a tip worth while—for real, unadulterated joy this winter, plank your money down and say: "STARRS for mine—no other kind will do." Then you will experience the real pleasure of skating.

Go into any Hardware or Sporting Goods Store and look 'em over.

GUARANTEE
If any pair of "STARR" skates should break, take them back and your dealer will give you a new pair.

Complete illustrated catalog gladly mailed FREE on request.

STARR MFG. CO., LIMITED
Dartmouth, N. S., Canada
TORONTO BRANCH, 122 WELLINGTON ST. W.

A skate sharpener in one of our cities, says that after grinding skates of all kinds and "nationalities" he found the best material to be in "Starr" skates and can tell by the ring when grinding, without seeing the skate, whether it is, or is not, a "Starr".

"STARR" Regal Featherweight

The most popular hockey skate, embodying great strength and flexibility. A favorite with crack hockey players.

DAVID SPENCER, LIMITED
Store Hours: 9 a.m. to 6 p.m. Wednesday, 1 p.m. Saturday, 6 p.m.

Huge Stocks at Greatly Reduced Prices

Bargains in Men's Suits, Overcoats and Underwear

Men's Overcoats at Great Reductions—Coats at

$19.75, $29.75 and $39.75

All Our Medium Weight Tweed, Lined and Unlined, and Rubberized Tweed Overcoats, very stylishly made in belter and plain models, with slash pockets. Coats worth up to $40.00. To clear at **$19.75**

English Wool Gaberdine Overcoats, in belter models, with military or plain collar. Splendid coats for street or motor wear. Values up to $47.50. On sale at **$29.75**

Heavy Wool Overcoats, in shades of blue, brown, grey and fawn. Made in plain models and belter styles. Values up to $45.00 and $60. On sale at **$39.75**

—Men's Clothing, Main Floor

All Our Men's Suits Offered at Great Reductions Just Two Prices

$27.75 and $35.00

Every suit in the department will be offered at either of these two prices.

New Fall models in tweeds and worsteds. Suits for young men or for men of mature years. A model to suit every man. Values to $42.50. Offered for **$27.75**

All our navy serge, fine tweed and worsted Suits in the fashionable models for Fall. Values up to $55.00. On sale at **$35.00**

Men's Pants at $4.95 and $2.95 a Pair.

At **$2.95** you are offered a large selection of hard-wearing materials, each pair of pants are well made and assure long wear.

At **$4.95** you are offered a choice from our large stock of wool tweeds, worsteds, in plain materials, stripes and mixed tweeds. Don't fail to take advantage of these great bargains in men's pants.

—Men's Clothing, Main Floor

Our Stock of Fine Kid Gloves Selling at Reduced Prices

All our well-known makes, including Trefousee, Perrin's and Dent's, are reduced and will be sold at the reduced prices until sold.

Grey Mocha Gloves, $3.50 values. On sale at **$3.00**

Grey Glace Gloves; regular $3.50 values. On sale at **$3.00**

Slate Pique Gloves; regular $3.50. On sale at **$3.00**

White and Natural Chamois Gloves, regular $2.75 to $3.75. On sale at, a pair **$2.00**

Grey Suede at **$2.00** and **$3.00**

White Kid Gloves; regular $2.50 and $2.75. On sale at **$2.00**

Black Suede Gloves; regular $2.50. On sale at **$1.75**

Black Suede Gloves; regular $3.00. On sale at **$2.50**

Black Glace Gloves at **$1.00, $2.00** and **$3.00**

A Great Assortment of Gloves to Sell at $1.00 a Pair

During the past few years it has been very difficult to keep in stock the regular makes and all sizes and colors in the various makes, and in consequence we have accumulated a large stock of odd ends of Gloves. All of which will be cleared out at, a pair **$1.00**

—Gloves, Main Floor

Pull-Over Sweaters for Children

Children's Sweaters in plain and fancy weaves, designed with round or sailor collar, and shown in shades of rose, petunia, saxe, white, taupe and green; several styles trimmed in contrasting shades; sizes for the ages of 2 to 14 years; values from $3.50 to $9.75. On sale at **$2.50** and **$6.75**

—Children's, First Floor—Phone 6896

Gift Books for Boys and Girls

Boys' Own Annual at	$3.75	Holiday Annuals	$2.25
Young Canada at	$2.50	Puck Annual	$2.25
Boy Mechanic, Vol. 1, 2 and 3, at	$2.50	Mr. Strang's Annual for Children	$2.00
The Wonder Book of Knowledge	$3.25	Mr. Strang's Annual for Girls	$2.00
The Book of Wonders	$3.25	Tom Swift Books at, each	75¢
The Wonder Book of Ships	$2.00	The Boy Scout Series at, each	75¢
The Wonder Book of Empire	$2.00	The Bobbsey Twins at, each	75¢
The Wonder Book of Aircraft	$2.00	The Out-of-Door Girls at, each	75¢
The Burgess Book of Animals	$3.50	The Boy Allies at, each	75¢
The Oz Books at	$2.25	The Curly Tops at, each	75¢
The Girls' Own Annual at	$3.75	Mary Jane Series at, each	75¢
Chatterbox	$2.25	Ruth Fielding at, each	75¢
Playtime Annual	$2.25		

A Special Offering on Saturday Morning—Special From 9 to 10 o'Clock

Playtime Painting Box, regular 60c. Special at ..... **35¢**

Painting Outfit, regular 60c. Special at ..... **35¢**

Uncle Bill's Circus for cutting out; regular 60c. Special at ..... **35¢**

Many Other Gift Books Shown

—Books, Lower Main Floor

December Sale Specials in the Children's Department

Children's Cap and Scarf Sets, in brushed wool, shown in shades of rose, mauve, green, yellow, white and saxe. Values to $3.50. Selling at **$1.50**

Children's White Fur Sets, in Thibet and Icelandic fox, all sizes and shapes; some trimmed with heads and tails. At, each piece, **$4.50, $6.75, $8.75, $12.75**

Children's White Imitation Ermine Sets, suitable for the ages of 2 to 6 years. Selling at **$8.50** to **$12.50** a set. Also in mole, black and grey at, a set, **$10.50** to **$12.50**

Children's Jerseys, in plain weave, with sailor collar. In shades of rose, saxe, blue, emerald. Sizes to fit the ages of 4 to 10 years and priced according to size at **$3.75** to **$4.50**

Children's Colored Jerseys, in shades of brown and cardinal; made with button shoulder. Sizes for 3 to 6 years at **$2.50**. Sizes 8 to 10 years at.. **$2.90**

Children's All-Wool Cashmere Jerseys, with square neck, button on shoulder. Shown in shades of rose trimmed with putty, saxe trimmed with putty and emerald trimmed with putty. Sizes for 3 to 10 and priced according to size at **$4.50** to **$6.50**

Children's Kilted Dresses, in all-wool cashmere, consisting of jersey and kilt combined, and bloomers to match. Colors of rose, emerald, saxe blue and putty. Sizes suitable for 2 to 8 years and priced according to size at **$12.50** to **$15.00**

Rompers of every description and color, in all the neatest styles for the ages of one to four years, at **85¢** to **$4.75**

—Children's, First Floor—Phone 6896

Electric Torches Special at $1.00, $1.39 and $1.59

Torches fitted with an Eveready battery and very dependable. On sale Saturday.

—Hardware, Lower Main Floor

Send Your Xmas Present in a Pretty Gift Box

We have an immense stock of pretty Gift Boxes, all sizes, beautifully decorated and finished in a most attractive manner. Buy your Christmas gift early and send it in one of these pretty boxes. A large selection at **10¢** to ..... **55¢**

Displayed on the first floor, near elevator.

Silverware All Specially Priced

In our Silverware Department you will find Christmas gift opportunities that will surprise you. In this showing you will find Cream Sets, Butter Dishes, Bonbons, Pickle Jars and Covered Sugars. Regular to $4.50 values. Reduced to, each .. **$3.25**

Specials in Silver Flatware

Berry Spoons, Cold Meat Forks, Sugar Shells, Butter Knives, Cream Ladles, Pickle Forks, Sugar Tongs, all at special prices, at **50¢, 75¢, $1.00 $1.50, $2.00** and up to .. **$4.50**

—Silverware, Lower Main Floor

A Bargain in Cut Glass

Values to $5.00

At $2.95

In this large assortment of quality Cut Glass you are offered a choice of many pretty pieces in the favorite hobnail and intaglio cutting. The assortment includes Sugars and Creams, Bonbons, Fruit Bowls, Flower Baskets, Vases, Salad Bowls, Comports, Spoon Trays, Olive Dishes. All perfect and brilliant glass and possessing a weight that assures you of its quality.

A splendid opportunity to secure appreciable Christmas gifts.

—China, Lower Main Floor—Phone 6525

A Special Sale of "Wolsey" Pure Wool Underwear for Men

"Wolsey" Pure Natural Wool Shirts and Drawers, light weight. Regular values $7.50 to $6.75, according to size. Marked down for the December Sale to sell at, a garment, according to size, **$5.75** to **$5.00**

Combinations, the same quality as the above. Regular $11.25 to $10.50. On sale at, according to size, **$9.25** to **$8.50**

Pure Natural Wool "Wolsey" Shirts and Drawers, a fine medium weight. Regular values, $8.50 to $7.75, according to size. On sale at, a garment, **$6.75** to **$6.00**

Combinations, same in quality as the above. Regular $12.75 to $11.25. On sale at, according to size, **$10.50** to **$9.00**

Shirts and Drawers, "Wolsey" brand, pure, natural color lamb's wool, heavy weight. Regular values, $6.00 to $5.25. On sale at, a garment, **$4.75** to **$4.00**

All this fine underwear on sale in the Men's Furnishings.

—Main Floor—Phone 2820

Boys' British Made Sweaters Splendid Quality, Priced Low

Boys' Heavy Worsted Knitted Ribbed Sweaters, made with "polo" collar with two buttons, in brown, cardinal and saxe blue; sizes 20 to 28, and priced according to size at **$2.50** to **$3.50**

Navy Blue Worsted Sweaters, with button shoulder. A good medium weight. Sizes 22 to 32, and priced, according to size, at, each, **$2.35** to **$3.10**

—Men's Furnishings, Main Floor

Big Values in Tapestry Table Covers and Couch Throws

Art Tapestry Table Covers, 54 x 54, in tan and green and red and green; regular values, $4.25. A bargain at **$3.85**

Tapestry Table Covers, 72 x 72, in assorted colorings; regular values, $6.95. Selling at **$5.50**

Tapestry Table Covers, 72 x 90; good colorings; regular values $7.95. Clearing at **$6.50**

Tapestry Couch Throws, in stripe designs, fringed or unfringed; regular $4.30 at **$3.75**; regular $7.75 at **$5.95**; regular $11.50 at **$8.75**

On sale in the Drapery Department.

—Second Floor—Phone 1246

Drug Department News

This department provides great attractions for Christmas shoppers. There are so many useful and dainty gifts of a great variety. Our French Ivory, for instance, is much sought after, and a piece of this to add to the collection makes a very acceptable gift. We believe our prices and quality cannot be beaten. Our assortment of perfumes is better this year than ever, at prices to suit every pocket. For Friday's and Saturday's selling the following will save you money.

$1.50 Pinkham's Compound	$1.15	$1.00 Lavender Water	85¢
$1.50 Scott's Emulsion	$1.20	75c Florida Water	50¢
75c Scott's Emulsion	65¢	35c Florida Water	20¢
85c Woodward's Gripe Water	65¢	85c One-Pound Rolls Absorbent Cotton at	70¢
60c California Fig Syrup	48¢	$1.00 High Grade Quality Unfermented Fruit Wines, Sherry, Orange and Sarsaparilla	75¢
$1.00 Vinol, the great tonic	75¢		
$1.00 Ferrovim Beef, Iron and Wine	75¢		
$5.00 Aluminum Hot Water Bottles at, each	$4.25		
Palmolive Soap, large size cakes, per dozen	$1.00		

—Drugs, Main Floor

DAVID SPENCER, LIMITED
Canada Food Board License 10-3097.

DAVID SPENCER, LIMITED
Store Hours: 9 a.m. to 6 p.m. Wednesday, 1 p.m. Saturday, 6 p.m.

Huge Stocks at Greatly Reduced Prices

Women's Coats on Sale To-morrow at $27.50

Women's and Misses' COATS At $27.50 Each

This is a bargain value in Womens and Misses Cloth Coats that brings economy as well as quality and style right to your door; every coat in the selection is of the latest model, trimmed in the most approved manner and having the ever-desirable large convertible collar; the coats are shown in shades of Burgundy, brown, green, taupe and blue; the group represents a choice selection. Every coat a great bargain at **$27.50**

Blanket Bathrobes for Women at $11.75 Each

Blanket Cloth Bathrobes patterned in attractive color designs; all well made and finished neatly with a waist cord. They have just been placed in stock, and are excellent value at **$11.75**

—Mantles, First Floor

Bargains in Millinery To-morrow

Ladies' Misses and Children's Hats, a very large group of excellent values have been gathered together to sell at the very low price of ... **$1.00**

Pressed Beaver Hats in tailored and soft shapes. A group of splendid values is offered at ... **$3.95**

Large Dress Hats and Small Toques—A good selection of these being offered Saturday at **$4.95**

A Special Line of Trimmed Hats, these include dress hats and small, close-fitting toques; values regular to $20.00. Selling Saturday, each, **$7.95**

—Millinery, First Floor—Phone 1010

400 Pairs of Women's Pure Silk Hose, Values $3.75 and $4.75—On Sale To-morrow At $2.00 a Pair

In This December Sale Offering of Women's Silk Hose you have a choice of the following shades: gold, champagne, ivory, flesh, pink, sky, Copenhagen, Nile green, red, black, white, brown and navy; excellent qualities; values to $3.75 and $4.75. On sale at, a pair **$2.00**

—Hosiery, Main Floor

Silks of A High Grade Quality Greatly Reduced for To-morrow

Striped Silks at $1.98

36-Inch Striped Duchesse Silk with white hair line stripe; in shades of black and navy only; regular $3.75. On sale at, a yard **$1.98**

White Habutai Silk at $1.89 a Yard

White Habutai, 36 inches wide; a very fine quality and heavy grade silk that will wear well and launder easily, and is suitable for dresses and skirts; regular $2.50. On sale at **$1.89**

18-Inch Taffeta and Messaline at $1.00 a Yard

Taffeta and Messaline you will find very suitable for millinery and linings; shown in shades of myrtle, sky, saxe, Copenhagen, amethyst, maize, flesh, rose and black; regular $2.00. On sale at, a yard, **$1.00**

36-Inch Plaid Taffeta at $3.75 a Yard

This is a high grade silk, well made, of splendid appearance, and suitable for separate skirts or blouses; all have black checks on grounds of mauve, old rose, royal, saxe, gold and Paddy; regular $6.75. On sale at, a yard **$3.75**

Colored Duchesse and Messaline at $4.50 a Yard

36 inches wide, in a bright finish, and exceptionally well made; a desirable dress silk in shades of burnt orange, Copenhagen, sky, rose, Pekin and jade; regular $6.75. On sale at **$4.50**

Colored Taffeta and Messaline at 50c a Yard

A silk 18 inches wide, in navy, myrtle and Paddy; this is wonderful value and will soon go; regular $1.50. To clear at ..... **50¢**

—Silks, Main Floor—Phone 3283

Women's Waists, Priced Low

Flesh Colored Silk Waists, in semi-tailored style, with "V" and square neck lines and sailor collars; hemstitched and good value each **$3.75**

Georgette Crepe Waists, in shades of flesh, maize, Nile, bisque, white, navy and black. Waists with long or short sleeves, in embroidery and beaded effects, and featuring round, "V" and square neck lines. Special at **$4.90**

Crepe de Chine and Georgette Crepe Waists, in various styles, and in all the wanted shades, including white and black; sizes 34 to 46; good value at .. **$6.90**

Attractively styled Waists, in Georgette, Crepe de Chine, silk stripes.

One over-blouse model of Navy Georgette Crepe, neatly embroidered in navy and rose silk, with round neck line, three-quarter sleeves and flare cuffs, finished with picot edging. At **$8.90**

Tunics and Overblouses, in Georgette Crepe and Net, silk embroidered in self colors or contrasting shades; shown in all the popular shades and modestly priced at **$11.90**

See these superior values in the Waist Department.

First Floor—Phone 6896

Whitewear at December Sale Reductions

Hand-Made Nightgowns in the finest materials, beautifully hand-embroidered; values to $7.50. On sale at **$5.75**

Combinations of fine nainsook, hand-embroidered in various designs; values to $7.50. Clearing at **$5.75**

Corset Covers of fine nainsook with short sleeves, daintily hand-embroidered; regular $5.75. Selling at **$3.50**

Gowns of fine nainsook, hand-embroidered in various dainty designs, trimmed with satin ribbons; values to $10.75. Selling at **$7.50**

Gowns up to $15.00 on sale at **$10.75**

—Whitewear, First Floor—Phone 1194

Sale Values in the Infants' Department

Infants' Barracoats and Long Skirts in a good quality flannelette, trimmed with fancy stitching; odd lines; values to $1.00. On sale at ..... **50¢**

Babies' Pull-Over Drawers without feet, slightly soiled; regular $1.50. Clearing at ..... **90¢**

Babies' All-Wool Knitted and Crocheted Bootees, odd lines; regular $1.00. Clearing at ..... **50¢**

Babies' Bonnets in wool, bear cloth and corded velvet; values to $2.00; odd lines. Clearing at ..... **90¢**

Babies' Mittens, slightly soiled; regular to 50c. All to clear at, a pair ..... **25¢**

—Infants', First Floor

We Are Driving Down the High Cost of Shoes With Prices Like These

Women's "Queen Quality" Low Shoes and Pumps in patent leather, brown kid and colored kid; beautiful models in pumps and ribbon ties and Oxfords; all styles of heels; old prices $12.50 to $18.00. On sale at, a pair **$8.95**

Women's High-Cut Spats, new patterns, all shades of fawn, grey, brown, black and white; 11 to 13 buttons; old prices $3.00, $3.50 and $4.00. Now on sale at **$1.95**

Women's Felt Juliet Slippers of high quality; grey, black, brown and ox blood. Now at, a pair **$2.75**

Women's Kid and Suede Boudoir Slippers, all colors and black, with pom-pom and rubber heels; old price $3.00. Now **$1.95**

Women's Stylish Turn Sole Oxfords, in patent or glazed kid and French heels; old price $10.00 and $11.00. Now **$4.95**

Women's Grey Felt Slippers, at ..... **85¢**

Women's First Quality Rubbers, with high or low heels; old price $1.25. On sale at ..... **85¢**

Women's Slipper Trees, plain, at ..... **15¢**

Women's Slipper Trees, trimmed and in handsome boxes. At ..... **95¢**

Babies' White Kid Boots and Dainty Strap Slippers; sizes 1 to 4 At **$1.00**

See our tables of Boots for girls; sizes to 2; great values. At **$2.95** and **$3.95**

Men's Fine Kid Dress Boots, in smart last, with welted soles. A neat boot; old price $7.50. On sale now at **$4.95**

Men's Brogue Boots, in brown and black calf, a high class make, with double soles; old price $13.50 to $14.50. On sale at **$8.95**

Men's Glazed Kid Boots, in a broad, easy-fitting last. A splendid boot for wear and comfort; old price $11.00. Now on sale at **$8.95**

Men's Football Boots, English make, brown or grey; old price $8.00. Now on sale at **$6.95**

Men's Skating Boots, black; old price $6.00. On sale now at **$4.95**

Boys' Solid Leather Boots, in box calf and chrome leather; your favorite make here; old price **$5.85.** On sale now at **$4.45**

Men's Felt Slippers with Chrome leather soles, in brown, grey and oxblood; old price $2.00. Now on sale at **$1.45**

Men's English Plaid Slippers; old price $2.50. On sale at **$1.95**

Men's Leather Slippers, in brown and black; old price $3.25. On sale at **$2.45**

See the wonderful values in men's boots displayed on tables at **$12.90, $8.95** and **$6.95**

Saturday Specials in Toyland

Kindergarten Sets, 2 chairs and 1 table. Regular $4.50. On sale at, a set **$3.50**

Dressed Dolls; regular value $6.75. At, each, **$4.50**

Sunny Monday Laundry Sets; regular $2.25. Special at **$1.75**

Boy Scout Guns; regular $1.75. Selling at **$1.00**

Caps, selling at 3 boxes for ..... **25¢**

Santa Claus Will Be at Home to the Children at 3 o'Clock Saturday.

—Second Floor

Military Hair Brushes

Special To-morrow in the Drug Department

Military Hair Brushes in cases, will be on sale this morning, from 9 to 12 noon. Only $1.75 a pair. Complete in cases.

—Drugs, Main Floor

Novelty Bags for Christmas Gifts

Pretty Velour Bags in blue, rose and green, panelled with shadow cloth; they have silk cord handles, are lined with Italian sateen and fitted with handkerchief pocket. Very excellent value at **$3.95** and **$4.95**

Shadow Cloth Bags, round or oval style, loop handles. Selling at **$3.50** and **$3.00**

Cretonne Bags with cloth and loop handles; neat bags. At, each, **$1.35** to **$2.00**

—Draperies, Second Floor—Phone 1246

Some Big Values in Rocking Chairs

To-morrow we are putting on sale an assortment of rockers at reduced prices. The values will surprise you.

Rockers in solid oak, others in elm and maple with golden oak finish; regular $6.00 to $7.50. On sale at, each, **$5.00**

Quarter-Cut Oak and Wicker Rockers, some with roll seats, others with panel backs and cobble seats; worth to-day from $10.00 to $15.00. On sale at, each **$7.00**

Children's Rockers much below their present worth. On sale at **$2.25** to **$4.50**

—Furniture, Second Floor

Groceteria Daily Bulletin

EARLY MORNING SPECIAL FROM 9 TO 10 O'CLOCK

Toilet Paper, four rolls ..... **25¢**
Fry's Cocoa, per tin ..... **34¢**
Rector Brand Molasses, 40c tins ..... **23¢**
Quaker Corn, per tin ..... **17¢**
Libby's Marmalade, four-pound tin ..... **95¢**

ALL-DAY SPECIALS

Crisco, per tin ..... **34¢**
Canadian Brand Ready Cut Macaroni, 16-ounce packages ..... **17¢**
Windsor Table Salt, 3½-pound sacks, each ..... **14¢**
Fruit Wines, Orange, Black Currant, Raspberry, Strawberry, Ginger and Grape; 55c bottles ..... **46¢**
Snowflake Pastry Flour, 10-pound sacks, each ..... **62¢**
Lyle's Syrup, 2-pound tin ..... **38¢**
Malkin's Horseradish, bottle ..... **28¢**
Royal Crown Oatmeal Soap, 5c cakes six for ..... **23¢**
St. Charles Milk, tin ..... **15½¢**
Libby's Rose Dale Pineapple, tin. **24¢**
Libby's Apple Butter, 45c tins .... **33¢**
Nabob Baking Powder, 2½-pound tins, each ..... **79¢**
Eastern Chicken, 75c tins ..... **61¢**
Clark's Soups, mutton broth, consomme, mock turtle and Julienne. Tin. **12¢**
New Season Smyrna Figs, per pound, **40¢** and ..... **50¢**
Vanilla or Lemon Extract, 2-ounce bottle; 25c value ..... **15¢**
Libby's Kraut, tin ..... **24¢**
Mazola Oil, tin ..... **62¢**
Ripe Olives, tin ..... **14¢**

SPECIALS AT THE HAM AND BACON COUNTER

Extra Fine Side Bacon, sliced, a pound ..... **50¢**
Swift's Premium Hams, half or whole. At, a pound ..... **58¢**
Unsmoked Hams, half or whole. At, a pound ..... **38¢**
Pure Lard at, a pound, **32¢.** Or three pounds for ..... **92¢**
Compound Lard at, a pound, **24¢.** Or three pounds for ..... **70¢**
Extra Fine Cooking Eggs, Alberta No. 1. At, a dozen ..... **50¢**
No. 1 Alberta Butter, special at, a pound ..... **60¢**
Pale Bacon in the piece, a pound, **40¢.** Sliced, a pound ..... **45¢**

DAVID SPENCER, LIMITED
Canada Food Board License 10-3097.

DENT'S D GLOVES

Show the Button

and if it's DENT'S the quality of the glove is at once recognized.

DENT'S Gloves are esteemed for their quality the world over.

Many styles and varied materials: Kid, Cape, Wool or Fabric.

It's good taste and good sense to insist on DENT'S

At best stores everywhere.

2-11-20

VOTERS LISTS NOW OFFICIALLY CLOSED

Victoria Will Show Increased Registration; Saanich List Is Smaller

A formal session of the Court of Revision to review the voters' list for the city was held at the City Hall this morning at 10 o'clock, with Mayor Porter and Aldermen Sangster and Dinsdale in attendance.

No requests for changes other than a few addresses were before the Court, and the voters' list was passed substantially as presented by City Clerk Bradley.

At present it is impossible to say exactly how many names there are on the 1921 list, but the Court was satisfied that there had been a substantial increase in the enrolment, the estimate being that the list will total upwards of 10,000 names.

Last year's list, which will now be superseded, contained 9,727 names, and it is considered that the unusually strong registration of householders, together with the large number of residents who qualified as home-owners during the year assure that this year's list will be well in excess of last year's total.

Saanich List Smaller.

In Saanich the Court of Revision, composed of Reeve Watson and Councillors Pim and Terrell, found no business other than a formal approval awaiting their attention. The compilations show that Wards two, three, five and six all have increases in their registrations, but these increases are insufficient to offset the decreases in the other wards, the total for the coming year, for the whole municipality, being but 7,499 as compared with 7,851 for the 1920 roll.

The ward totals in detail are as follows, the last year's figures being the first quoted: Ward 1, 1585-1341; Ward 2, 1275-1316; Ward 3, 562-590; Ward 4, 1852-1677; Ward 5, 518-570; Ward 6, 440-449; Ward 7, 1619-1556.

Other Districts.

The Court of Revision will sit at Oak Bay Municipal Hall at 5.30 p. m. to-night. For 1919 Oak Bay had a voters' list of 2,259 names; for the current year to date it has been 2,061 names, while the list coming before the Court of Revision for next year will have a total of 2,389 names. The Court of Revision will sit at Esquimalt Municipal Hall at 8 p. m. to-night, but no figures are available at the moment.

THE ROMPING GIRL

or bouncing boy, full of vim—robust, are a delight in any home.

Scott's Emulsion

helps keep both young and old, well-nourished and strong. Do not deny strength-building *Scott's Emulsion* to your children.

Scott & Bowne, Toronto, Ont. 30-39

SONGS AND CARDS ENTERTAIN PATIENTS AT CRAIGDARROCH

Pupils of the Columbia School of Music under the direction of Mrs. Burdon-Murphy last night gave an interesting entertainment at the Craigdarroch Hospital, when patients and their relatives enjoyed a concert, whist drive and informal dance.

Songs were contributed by Mrs. C. Harding, Mrs. Adams and Mrs. Todd, Miss Cook and Miss Matthews. J. Pullen contributed two violin numbers and Miss Eva Howard and R. Heard rendered piano solos.

Cards began at nine o'clock, with fourteen tables for whist and an overflow table of bridge, the winners of the whist being: Ladies, Miss Greaves, who scored 81, and Mrs. C. F. Simpson, 77. Gentlemen, Mr. O. Patterson and Mr. E. Pollard, who tied with a score of 76. The "boobies" fell respectively to Mrs. Elliott and Mr. John Pollock. The prizes purchased from the Patients' Amusement funds were: Ladies, wicker fruit tray and box of stationery; Gents, copper ash tray and box of cigarettes. "Boobies," golden bead butterfly, and tobacco pouch, whilst added interest was taken by the winners, in that the fruit tray, copper ash tray with Indian head engraved, and the bead butterfly, were made by the patients in the Hospital shops.

Refreshments under the direction of Sister Mowbray were served at the tables, the younger generation then adjourned to the diningroom, to waltz and fox trot for an hour to music furnished by Miss Thain, Mr. Vernon Smith and Mr. Albert Uden.

NORWEGIAN STEAMER IS ASHORE NEAR HALIFAX

New York, Dec. 10.—The Norwegian steamer Romsdalsfjord, which left Narvijon, November 2 for Baltimore, is ashore off Sambro Island, near Halifax, according to S. O. S. calls picked up here early to-day by the naval communication service. Revenue cutters have been dispatched to her assistance.

In Perilous Position.

Halifax, Dec. 10.—The Norwegian steamer Romsdalsfjord ran ashore on a sunken ledge at Sambro, off Halifax harbor at 3 o'clock this morning. No loss of life is reported but there is a heavy sea running and the ship is in a perilous position.

James Kenna, Cloughjordan, had his collar bone and several ribs broken while cub-hunting with the Ormond hounds.

FINDS CERTIFICATE LOST HALF CENTURY

Qualification Papers of Capt. Troup Used to Back Old Picture

When an artist brought an ancient print of a Columbia River scene into J. A. Howard Chapman's shop yesterday to get a new negative, Mr. Chapman found that it was backed in the frame by the long lost certificate of Capt. J. W. Troup, now head of the C. P. R. Coast Service, when he qualified in October, 1871.

The certificate was issued at Portland, Ore., when the captain started his career on the Columbia River boats nearly fifty years ago. It is regarded as a valuable discovery. It is now to be preserved after being used to back an ordinary river scene photograph for nearly half a century.

SHIPWRECKED MEN NAVIGATE TO PORT

Fine Seamanship Saves Crew of Steamship Romsdalsfjord Off Halifax

Halifax, Dec. 10.—(Canadian Press)—Expert seamanship on the part of the 29 members of the crew of the Norwegian steamship Romsdalsfjord enabled them to reach land in safety to-day after their ship had piled up on the broad shoal of Sambro Ledges, in a driving sea early this morning. The steamer struck in clear weather, just inside the Sisters Bell, at 3 o'clock. Wrecking tugs were immediately sent from Halifax in answer to S. O. S. calls but they had difficulty in making headway in the heavy seas and before they could reach the scene the steamship started to break up. The captain was forced to order the abandonment of the ship.

Away in Boats.

The crew got away in two boats, after great difficulty, one of the members of the crew breaking a leg, and an endeavor was made to reach Ketch Harbor.

Headed off by the mountainous seas, the boats were forced to swing to the westward and were eventually guided into a haven at Sandy Beach, by means of signals from shore, shortly before 10 o'clock. While making their way to Ketch Harbor, a mile and a half distant, the crew witnessed the breaking up of the steamship they had left less than two hours before. The vessel was bound from Bergen to New York with iron ore and was putting into Halifax for bunker coal.

MAIL AGREEMENT HAS BEEN REACHED

C.P.O.S. Liners Now Carrying Canadian Mail at Fixed Price Per Pound

An agreement is said to have been concluded by the Dominion Government with the Canadian Pacific Ocean Services, Ltd., for the handling of all Canadian mail to the Orient, from Vancouver and Victoria, at a fixed price per pound. It is stated that the terms are similar to those in force for the transportation of United States mails to the Far East.

For some months the C. P. O. S. liners were operating to and from the Orient without a pound of Canadian mail in their holds owing to a disagreement between the steamship company and the Dominion postal authorities regarding the mail subsidy.

During this period the trans-Pacific mails from Canada were carried by the Japanese liners running out of this port.

Recently however the Canadian Pacific Ocean Services liners again commenced carrying mails indicating a settlement of the dispute.

FOR EXPORT TRADE.

Chicago, Dec. 10.—Immediate formation of a $100,000,000 export trade corporation is being considered at a meeting of bankers, public officials, manufacturers and agricultural leaders here.

PUTS LEYGUES IN DIFFICULTY

Armenian Situation and the League Assembly

Geneva, Dec. 9.—Armenia, a country that already has caused so much trouble in the League of Nations Assembly, now threatens to involve the Government of the great European power in disaster.

It is likely to be the reason for an attack upon the Leygues Cabinet in France, if not in the Chamber of Deputies, at least before the Senate and Chamber Commission on Foreign Affairs, which meeting M. Viviani, head of the French delegation, started for last night.

It may also precipitate a fight on the floor of the Geneva Assembly as to whether Allied Governments can dictate their policy to their League representatives.

The situation is as follows:

M. Viviani came to Geneva with a letter of instructions from M. Leygues to push for Armenia's admission to the League.

In accordance with this policy, he launched a demand for negotiations with Mustapha Kemal, because if the Assembly agreed thereto, the delimitations of Armenia's boundaries and her admission to the League would have been the corollary.

M. Viviani succeeded in persuading the Assembly to ask the United States, Brazil and Spain to negotiate with Kemal. Then he went into the committee to plead for Armenian admission. With all his personal influence and golden oratory he beat down the opposition. The committee was ready to agree when peremptory instructions came from London that the matter was to be dropped.

This brought the assertion from various League members that the League was being controlled by the big powers.

Politics Behind it?

The Portuguese delegate threatens to fling a bombshell into the Assembly by demanding to know how it is that premiers of the larger powers can induce the League from London to go back on its own intentions.

Before leaving M. Viviani issued the usual diplomatic denial that he was thinking of resigning, but it was hinted by his friends that matters are rather strained.

The fact that M. Viviani is one of the leading candidates for the premiership of France in the event of the Leigues Cabinet falling, is probably not without its effect on the situation.

AUSTRALIAN BISHOP IN TERMINAL CITY

Vancouver, Dec. 10.—The Right Rev. Joseph Shiel, Roman Catholic Bishop of Rockhampton, Queensland, is in this city on his way home after some months spent in his old home in Ireland, and in visiting Rome.

The bishop, who, like most people who have adopted Australia as their own land, is a great lover of that country, had little to say of political conditions in Ireland. He said that he thought the British Government must recognize the need of giving the Irish people more control over their own affairs, and he believed that if a comprehensive scheme of Dominion Home Rule could be brought into force, it would be accepted by a large majority of the people of Ireland.

Bishop Shiel's diocese comprises 300,000 acres in Queensland. In a country still but sparsely settled his work is largely of a pioneer missionary character. He has been head of the See for eight years.

He will sail for Australia on the Makura.

PRESENTATION TO MRS. LEWIS HALL

Mrs. Lewis Hall, organist of St. Paul's Presbyterian Church, Victoria West, was yesterday presented by the choir with a pendant set with pearls and rubies. The presentation was made at a reception given in honor of Mrs. Hall by Mr. and Mrs. F. W. Peatt at their home, 889 Craigflower Road. Miss Alma Peatt and Miss Lily Wilson, president and secretary of the choir, made the presentation, while James Smith read an address, expressive of the splendid work done by Mrs. Hall and of the appreciation of the choir. Mrs. Hall, although taken completely by surprise, made a felicitous reply. Rev. Dr. Maclean spoke on behalf of the congregation, congratulating Mrs. Hall on the splendid work to the credit of the choir, and calling attention to the invariable harmony in the church.

Refreshments were then served by the hostess, assisted by her daughters, Mrs. K. Macpherson and Mrs. J. Macdiarmid.

A programme of parlor games and music preceded the supper, after which the host and hostess were cordially thanked for their entertainment.

J. G. Brown made an excellent speech, in which he paid a glowing tribute to the success achieved by the choir, largely and chiefly through the efficient leadership of the organist.

MISSING PULLETS CREATE MERRIMENT

Following the report yesterday of the two young pullets which had been abstracted from their homes by a Chinaman, who later paid the penalty for his misdeed, the police station was besieged with inquiries by people, all of whom had lost two young pullets. Some were not quite sure what breed the pullets were, as that information had been carefully kept secret by the detective department.

The nearest claim to ownership originated with Detective Sergeant O'Leary, who on his return home yesterday counted his flock of Wyandottes. Sure enough two were missing. On the point of informing the station to hold the two pullets for him, Sgt. O'Leary happened to look for eggs, and found his "missing" birds right on their duty, being safely enconced in egg baskets.

The birds are still unclaimed, and the police say that the owner will have to describe the pullets down to the last tail feather before their scepticism will be waived.

PRINCE IS WRITING PREFACE TO BOOK

His Brothers Now Also Want Trip Around World

London, Dec 10.—Enthusiastic accounts given by the Prince of Wales in the Royal family circle of his experiences during his recent Empire trip are said to have raised a keen desire on the part of his brothers, Princes Albert, Henry and George, to go on similar voyages.

The Prince of Wales is reported to be writing a preface to a book of photographs taken during his trip, which will be sold for the benefit of a blind soldiers' hospital.

Since his return to London the Prince has been giving a series of small dinner parties to his intimate friends at St. James' Palace, which is now pretty well stocked with souvenirs of his tour. He makes an excellent host, and he has a fund of amusing anecdotes about his experiences abroad.

He is fond of playing rackets and swimming at the fashionable Bath Club, of Piccadilly. A keen follower of the chase, he has recently bought several new hunters, and he is keeping up family traditions by accepting the chairmanship of the West Norfolk Hounds, a position which his grandfather, King Edward, held for many years. He is also coming to the fore as a cattle breeder. At the recent Birmingham Cattle Show he took three prizes with three heads of Aberdeen Angus cattle from his Dartmoor farm, near Princetown.

Henry Russell, of Dublin, a well-known commerical traveller, died suddenly at New Brighton, Cheshire, England.

Two soldiers and one civilian were killed when a number of civilians attacked a military lorry in Church street, Dublin.

During the time the Curfew Order was in force in Belfast 300 persons were arrested for being abroad without permits.

***How* to Make Coffee**

Allow one heaping tablespoonful of *Seal Brand* Coffee to each cup. Pour *fresh, boiling* water over the coffee. Simmer 5 minutes. Let stand a few minutes. Then serve. Be sure you use rich, full-bodied

SEAL BRAND COFFEE

Whole, ground—*fine*-ground for Tricolators and ordinary percolators. In ½, 1 and 2-lb. tins—at all good dealers; Write for "Perfect Coffee—Perfectly Made". Mailed free on request.

CHASE & SANBORN, MONTREAL.

District Inspector John Joseph Bain, R.I.C., Aughnocloy, County Tyrone, has retired on account of ill-health.

Four Dublin tailors were arrested for preventing customers purchasing from another firm of drapers and clothiers.

More Christmas Cheer

At least Christmas will be more cheerful if you have the home warm and comfortable. Here are some extra special prices on heaters, for one week—so get busy.

Royal Oak Heaters, for wood or coal. Our prices, $24.50, $17.00 and $14.50; special at, **$23.48, $16.23** and **$13.73**

Open-Front Heaters, for wood or coal. Our prices, $18.00 and $15.75; special at, **$16.75** and **$14.85**

Iron Box Stove, our price $13.00, special at **$11.98**

Airtight Heaters, our price $3.50, special at **$3.23**

Spark Guards—
24x30 at **$2.60**
30x30 at **$2.93**

Galvanized Coal Hods, our price $1.50, special at **$1.35**

Black Coal Hods, at **$1.25, $1.10** and **85c**

Oil Heaters, at **$10.00** and **$4.85**

People's Cash Hardware

Or

Fernwood Hardware

611 Fort St., Phone 2886 — 2007 Fernwood Rd., Phone 4231

"Say It With Flowers."

The Best **Cut Flowers and Pot Plants** In the City

MODERATE PRICES

BROWN'S Victoria Nurseries, Ltd.

Phone 1269. 618 View St.

Sunshine or Rain

—there's always comfort at

Tea Kettle

Miss M. Woolridge, Cor. Douglas and View Streets. PHONE 4696.

Ford Touring Car

Every part standardized and every part mechanically perfect.

There is no trouble or delay when you drive a Ford. If repairs are required you are sure of getting the right part when you want it, for there is always a Ford Service Station at hand where a complete stock of standardized parts is kept.

There are over 700 Ford Dealers and 3,000 Service Stations in Canada, all supplying genuine Ford Parts and prompt and efficient repair service.

Ford Motor Company of Canada, Limited

Ford, Ontario

CHRISTMAS SUGGESTIONS!

There is nothing that will be more acceptable than a nice pair of Slippers for Christmas. We have a full line of very attractive Slippers for the early Christmas shopper.

Boudoir Slippers, $2.25
This line in several colors in kid and suede leathers.

Women's Felt Slippers with leather soles, **$2.00**

Women's Felt Juliets with fur trimmings and leather soles and heels, **$2.75**

Boudoir Slippers, $2.65
This line in all sizes; various colors, kid and suede, with rubber heels.

Misses Felt Slippers with ankle strap and leather sole, **$1.40**

Child's Felt Ankle Strap Slippers, $1.15

Men's Leather Slippers, from **$3.50** to **$4.50**

We have a full line of Jaeger Pure Wool Slippers for men, women and children.

Shop Early

THE BOOTERY

Mutrie & Son, Props. — 1111 Government Street — Phone 3344

In 1892

We first offered the public our

"SALADA" TEA

[724

Millions now use it to their utmost satisfaction

LETTERS

Intended for publication must be short, and legibly written. The longer an article the shorter the chance of insertion. All communications must bear the name and address of the writer, but not for publication unless the owner wishes. The publication or rejection of articles is a matter entirely in the discretion of the Editor.

THE CARROLL CASE.

To the Editor:—A letter appeared in your issue of the 6th, from J. Obed Smith, Superintendent of Immigration for Canada in Great Britain, evidently interpreting as criticism of his department, the Imperial Government and the office of the Agent-General for British Columbia, an item appearing in your paper of October 16, reporting refusal to permit one (M. J. Carroll) of following his desire to become a settler in British Columbia and in connection with which Mr. Smith couples my name.

Any criticism that Mr. Smith may see fit to attach to the item should be confined to the statements of Mr. Carroll, which the item in question incorporated. Mr. Carroll's letter was not addressed to me, but to the manager of the "Islander," and I have had no correspondence with Mr. Carroll, and therefore could not have undertaken to "find him a home and employment," as Mr. Smith states. However, as Mr. Carroll's letter did state that he had ample capital to establish himself, and he no doubt would be called upon to substantiate his qualifications in that respect to the immigration authorities, no one would necessarily be called upon to "find him a home and employment."

I submitted Mr. Carroll's statement to the Agent-General for British Columbia with the following letter, for such action as he might decide to take in the matter:

"The enclosed copy of a letter received by the manager of the "Islander" magazine, of this city, from M. J. Carroll, of London, evidences the necessity of an investigation to ascertain if the Dominion immigration investigations and restrictions are not applied in too severe a manner in some cases. This is a case where the intending settler is of the desirable class, as, according to his statement, he has a bit of capital, and men with some means are what we want in British Columbia."

And subsequently in acknowledging a letter from Mr. Wade on the subject, I wrote as follows:

"Please accept my thanks for your kind attention in this matter. It seems to me that, inasmuch as Mr. Carroll's communication stated that he had the necessary funds to start him on solid ground, it should not have been necessary for him to go to Colonel Bedson, but had he gone direct to the Dominion immigration authorities and presented his case, with substantial evidence that he was amply provided financially, there might not have been any question as to his eligibility as a desirable settler in British Columbia. The question of assisted passage to Canada is quite another question, in light of the requirements mentioned in Colonel Bedson's letter."

Under the circumstances the tone of Mr. Smith's remarks: "My blessing goes with him and his family in the certain hope that under Mr. Thomson's guidance he may speedily become an experienced and profitable farmer," is uncalled for.

Accepting Mr. Carroll's own statement as a statement of fact with respect of his financial condition, he certainly could not be classed as an undesirable.

J. G. THOMSON,
Victoria and Island Development Association, Dec. 9, 1920.

A Paduach, Ky. man married his mother-in-law and the honeymoon lasted until they were arrested on a charge of violating a state law, which says, "that a man shall not marry the mother of his wife."

A negro on trial at Tylertown, Miss., for an assault on a white woman, was taken from the court room by a mob and lynched.

Catarrhal Deafness and Head Noises

TELLS SAFE, SIMPLE WAY TO TREAT AND RELIEVE AT HOME

If you have catarrh, catarrhal deafness or head noises caused by catarrh, or if phlegm drops in your throat and has caused catarrh of the stomach or bowels you will be glad to know that these distressing symptoms may be entirely overcome in many instances by the following treatment which you can easily prepare in your own home at little cost. Secure from your druggist 1 ounce of Parmint (Double Strength). Take this home and add to it ¼ pint of hot water and a little granulated sugar; stir until dissolved. Take one tablespoonful four times a day. An improvement is sometimes noted after the first day's treatment. Breathing should become easy, while the distressing head noises, headaches, dullness, cloudy thinking, etc., should gradually disappear under the tonic action of the treatment. Loss of smell, taste, defective hearing and mucus dropping in the back of the throat are other symptoms which suggest the presence of catarrh and which may often be overcome by this efficacious treatment. It is said that nearly ninety per cent. of all ear troubles are caused by catarrh and there must, therefore, be many people whose hearing may be restored by this simple, harmless home treatment.

VETERANS RE-ELECT FORMER OFFICERS

Army and Navy Veterans of Canada Hold Unanimous Election

All the officers of the Army and Navy Veterans in Canada were unanimously returned to office at a meeting held in the Club Rooms last night. When the nominations were declared closed it was discovered that no new names had been submitted for election for the coming year and the present incumbents were automatically returned without the necessity of an election.

That no new candidates were put forward is taken as a tribute of appreciation to the men now holding office for the excellent services they have rendered in behalf of the Association. The following is the list of officers: President, Canon J. Hinchliffe; 1st vice-president, L. McLeod Gould; 2nd vice-president, Seymour Rawlinson; hon. treasurer, E. J. Down; hon. chaplain, Rev. Dr. Campbell; secretary, H. J. Young; sergeant-at-arms, A. Fagg; finance committee, S. Rawlinson, H. D. Twigg, W. Perrier, T. S. Milligan; house committee, T. A. Darke, S. Rawlinson, E. E. Hardisty, W. G. Snelling, C. P. Askey, A. G. Brown, R. W. Day.

The following were elected as naval representatives: J. King, J. Wittcomble, W. H. Dallaway, D. J. Cook, Tim Collins, A. Cross, J. Quinn, C. Kench, J. H. Porter and A. H. Hale.

The following are the army representatives: T. A. Darke, W. Shearman, S. Petch, R. Laughtland, C. D. Stuart, A. G. Snelling, C. G. Stuart, G. H. Lewelling, H. M. S. Bell, P. T. Tibbett, H. Clear, D. Miller, L. Marchant, C. Askey, F. B. Turner, R. O. Clarke, F. V. Longstaffe.

5,000 MORE WOMEN COMING TO CANADA

Six Thousand Have Already Come From England This Year

Toronto, Dec. 10.—Since last December of the 6,000 girls brought out from the Old Land, 2,000 have come to join relatives, 800 have come as brides and about 900 have had their passages paid. While, although Old Country mistresses bemoan the scarcity of help, Dr. Creelman reports that there are at least 5,000 girls in England now seeking passage to Canada. So Mrs. C. Robson told the National Council of Women Executive at their sessions in Peterboro.

Mrs. Robson commended the new system under which the Government advanced the girls' passage money. Then if the girl left her position she was replaced by another, and the first was responsible to the Government until it was repaid.

Armed and masked men entered the Ballieborough Workhouse and caried away one of the inmates.

AVOIDS LOSSES BY QUICK SALE

Shoe Manager Gains Fame For Dull Season Ability

New York, Dec. 10.—Riding down from the high price peak is not an impossible task and may be accomplished without an actual lose, although no profit may be made, according to the experience of the manager of the shoe department of a leading Fifth Avenue store, who is regarded by his fellow shoe men as one of the keenest merchandisers in the business.

As early as last February this manager felt that prices were due for a slump. He stopped buying then, but continued to take in goods on back order, but marked them down in price. He turned his stock as rapidly as he could. He takes pride in the fact that he cancelled but one order, and that was several weeks overdue. Throughout the Summer he pursued a cautious buying policy, placing a few orders now and then as the manufacturers with whom he did business offered him special lots or new low prices for orders that could be turned out quickly. In this manner he always had new stock coming into his department at or about the wholesale market levels. In all instances he shaded porfits as much as possible and did not adhere to his established mark-up. In the number of pairs sold his business actually increased over that of last year.

Kept Business Going.

When it came to laying in his fall stock he delawed buying until September. By that time he found the maunfacturers ready to accept lower prices and turn out shoes quickly. As new lots came in the department manager averaged them with the old lots in his cost calculations and then put his low mark-up on the combined stock. Every week he took a certain style or lot of shoes and ran a special sale on them, figuring his retail price at cost with the addition of his normal overhead. This drew trade to his department and cleaned out broken sized lots and stimulated sales on his regularly marked merchandise.

"I have taken an actual loss on few shoes," he said, "but I have not made a large profit for my firm. The main idea at present, as I see it, is to keep in business and to maintain your reputation. I have not lowered the quality standard of my merchandise but I have met the consumer demand for lower prices and have worked down my stock to a comfortable point. Some retailers have made the mistake of not reducing prices quickly enough. On a declining market the first loss of profit is the best to take. The merchant who makes a quick turnover even at a small profit is wiser than the merchant who holds goods in stock waiting for demand to reach him."

William E. Anderson, the Anti-Saloon league's clever head, said at a tea in New York:

"Some of these rich New Yorkers are hopeless. A rich New Yorker's wife said to him the other evening at dinner:

"'Stuyvesant, the chauffeur came home drunk this afternoon. You must discharge him at once.'"

"'Discharge him?'" yelled Stuyvesant. Are you crazy? I'll raise his wages and go out with him myself to-morrow afternoon. Maybe he'll take me where he got it.'"

A Bracelet Watch Always Acceptable

Remember the Woman's Watch which was suspended from her Shirt Waist? They're about as obsolete and out of fashion as horse cars. To-day all women want Bracelet Watches and right now they will appreciate them as Gifts, particularly from our selected stock.

Solid Gold, with expanding bracelet, from.....$36.00
Gold Filled, with expanding bracelet, from.....$25.00
Solid Gold, with ribbon band, from.....$36.00
Gold Filled, with ribbon band, from.....$25.00
Sterling Silver, with ribbon band, from.....$16.50

Diamond and Platinum Bracelet Watches, from.....$877.00

MITCHELL & DUNCAN, LIMITED

DIRECT IMPORTERS. Central Building. "THE GIFT CENTRE" 'Phone 675. DIAMOND MERCHANTS Cor. View and Broad

Clem Russell, Ballyruhand, Arklow, was fined £5 at Dublin for selling mutton unfit for human use.

U. S. DIAMOND IMPORTS TRIPLED

Nearly All Grades Find Market on This Continent

New York, Dec. 10.—Imports of diamonds into the United States during the fiscal year, the value of which approximated $89,000,000, were nearly double those of the preceding year and more than three times the value of imports in 1918, according to figures compiled by the National Bank of Commerce in New York.

"The United States is, and has been for many years, the chief consumer of diamonds, and practically the entire production of the better class stones finds its market in this country," says The Commerce Monthly, the magazine of the National Bank of Commerce. "Formerly the American demand was altogether for the cut stones, but in the last two decades a diamond cutting industry of considerable importance has been established in New York City.

Imports of uncut diamonds into the United States have greatly increased since the beginning of the war. In the round shapes American cut diamonds are considered superior to stones finished in Europe and are in almost universal demand by the retail trade in the United States. More than 90 per cent. of the world's present supply of diamonds comes from the mines of South Africa, which have united and their combined output marketed by the diamond syndicate of London.

Prices Increased.

"The value of diamonds has increased almost without a break since the beginning of control by this syndicate. Following the outbreak of the war the South African mines were not operated for a number of months, but later, however, a stimulated demand for diamonds appeared, caused by the buying of persons in the United States to whom the war had brought prosperity and by the chaotic conditions in Europe, which led many people to exchange their worldly goods for diamonds, a commodity easy to conceal and relatively free from depreciation.

"During this period of buying prices for certain grades went much above those set by the diamond syndicate. Since 1919, although the demand for diamonds has been the largest in history, production has held down, due, it is commonly believed, to the threatened exhaustion of some of the mines. The diamond syndicate has recently announced that in keeping with its policy in the past, production will be reduced if necessary to maintain price levels."

Moonshine whiskey will keep several Winconsin State automobiles running this winter by being used in radiators as a non-freezable compound in place of high-priced special preparations.

Two convicts released from the county jail at Caldwell, N. J., threatened to sue if their overcoats, checked when they entered, were not either produced or paid for. They were reimbursed.

Marketeria

A. Chamberlain Jewell, Prop., 737 Fort St., near Blanshard

MEAT	
Prime Ribs Stew Beef—Lb.	22c
Rump Roast—Lb.	24c
Shoulder Roast—Lb	16c
Lamb Shoulders—Lb.	22c
BUTTER	
Alberta No. 1—Lb.	60c
2 lbs. for	$1.15
New Zealand and Brookfield, per lb.	65c
Salt Spring Butter, per lb.	70c

GROCERIES	
B. C. Sugar—4 lbs. for	55c
Dates—2 lbs. for	35c
Walnuts—Per lb.	20c
Snowflake Pastry Flour — Per sack	70c
Blue Ribbon, Empress, Lanka, Jameson's Tea—Per lb.	57c
Fresh Ground Pure Coffee—Reg. 60c lb., for	44c

CHEAPER CLOTHING COMING FOR FRANCE

Tailors Must Sell Old Stock at Loss

London, Dec. 10.—The Paris correspondent of The Daily Telegraph prophesies an era of cheaper clothing. Tailors will have to get rid of their old stick at a loss and buy new cloth from the north, where there is much unemployment.

Two million yards of cloth will be put on the market at prices varying from 16 francs to 30 francs a yard. The cloth was bought to make suits for soldiers on their demobilization, but the majority of the demobilized men preferred to receive the clothing allowance. This huge stock of cloth has to be disposed of, and specimen suits made from it will be on exhibition in Paris, Lille, Rouen, Lemans, Troyes, Nancy, Orleans, Tours, Lyons, Toulouse, Montpellier, Marseilles, and other towns.

A few days ago a promise of cheaper suits was held out in Paris, and the disposal of 2,000,000 yards of cloth will be bad news for the tailors, who, if they wish to be in the deal, will have to part with their old and costly stocks. Then it is feasible to conjecture that the stocks in the textile districts in the north will be drawn upon and full time work resumed in the mills.

Boots Also Dropping.

Just as there is a prospect of cheaper suits so boots are likely to come down in price. The correspondent told that there was a scarcity of leather because skins were exported to America. The government believes this, and eight months ago issued a decree prohibiting exports. Now one of the principal men in the leather trade makes the statement that there is twice as much leather in France as is consumed, and that there are large quantities of skin in the provinces unsold, butchers not being able to get rid of them at any price.

The shoemakers, believing that the price of footgear would remain high, laid in large stocks of leather at a big price, and are loath to reduce prices. The remedy suggested is that the manufacture of national shoes at lower prices should be developed. As in the case of the clothing trades, it is argued that the effect of this policy would be to reduce the number of unemployed in the shoe trade.

J. H. (Mickey) Richardson, Ltd.

Big Sale of Men's and Boys' Clothing

AT LOWER PRICES

The entire stock of Men's and Boys' Clothing has been greatly reduced in price. Our stock is clean new and all seasonable goods and must be cleared out at once.

MEN'S SUITS Lower Prices

500 SUITS TO CHOOSE FROM

Regular values to $40.00. Sale Price. **$29.75**

Regular values to $50.00 Sale Price. **$36.75**

Regular values to $60.00. Sale Price. **$43.75**

Regular values to $70.00. Sale Price. **$53.50**

FIRST LONG PANTS SUITS

13 in lot. Values to $32.50. Sale Price. **$18.75**

MEN'S OVERCOATS Lower Prices

215 OVERCOATS
Kenneth Durward, Ltd.
London, England

Regular values to $77.00. Sale Price. **$63.00**
Regular values to $85.00. Sale Price. **$69.00**
Regular values to $88.00. Sale Price. **$75.00**

REGULAR STOCK

Values to $37.50. Sale Price **$26.75**
Values to $45.00 Sale Price **$36.75**
Values to $55.00. Sale Price **$43.75**

6 ONLY OVERCOATS ENGLISH MAKE

Regular values to $65.00, Sale Price. **$41.00**

BOYS' SUITS Lower Prices

300 SUITS TO CHOOSE FROM

Regular values to $19.00. Sale Price. **$12.50**
Sizes 24 to 28

Regular values to $22.50. Sale Price. **$16.40**
Sizes 29 to 33

Regular values to $25.00. Sale Price. **$17.90**
Size 34 to 36

OVERCOATS FOR BOYS

Regular values to $16.50. Sale Price. **$11.75**

Regular values to $24.00. Sale Price. **$17.90**

RAINCOATS FOR MEN

30 Only ENGLISH RAINCOATS
Made by William Currie Co.

Values to $30.00 Sale Price **$19.95**
Values to $22.50. Sale Price **$15.00**

CANADIAN RAINCOATS

Two in One TWEED COATS $22.50 to $31.50

MEN'S BLACK OVERCOATS

Regular value $30. Sale Price **$24.75**

MEN'S CAPS

Regular prices to $3.50. Sale Price **$2.35**

Regular prices to $2.50. Sale Price **$1.95**

MEN'S TWEED HATS

FULL RANGE OF TWEED HATS

With regular values to $5.50. Sale Price **$4.50**

LOUNGING ROBES

Regular prices to $17.50. Sale Price **$13.75**

Regular prices to $35.00. Sale Price **$25.00**

Stop That Cough Now!

Start right now to take

NADRUCO Syrup of Tar with Cod Liver Oil Compound

and get rid of the annoying hacking—the irritated throat—the tight feeling in the chest—the restless sleep and stuffy feeling in the head.

NADRUCO SYRUP OF TAR with COD LIVER OIL COMPOUND stops the cough because it heals the throat and bronchial tubes, and drives the cold out of the system. Agreeable to the taste. Excellent for children. Keep a bottle handy. *Sold By All Druggists.*

Prepared by National Drug and Chemical Company of Canada, Limited.

Got a Cold?

Peps will give you relief. Simply dissolve a Peps tablet in your mouth. Your breath carries the medicinal Pine vapor, which is released, to all parts of the throat, nasal and air passages, where a liquid medicine could not possibly reach. This vapor destroys all germs with which it comes in contact, soothes and heals the inflamed membranes and fortifies you against coughs, colds, sore throat, bronchitis and grippe. Peps contain absolutely no harmful drugs and are therefore the safest remedy for children.

FREE TRIAL Cut out this article, write across it the name and date of this paper, and mail it (with 1c. stamp to pay return postage) to Peps Co., Toronto. A free trial packet will then be sent you. All druggists and stores sell Peps, 50c. box.

Peps

MAKE BREATHING EASY.

AH, ME!

Imagine the scene: A big comfortable chair a beautiful girl snuggled down in it, her head leaned back so that she is looking up into the face of the man who is bending so attentively over her.

Now he reaches his arm around her. Her head is pressed against his heart. Speech at this time would be impossible.

Listen. We hear her struggled whisper: "Oh, dear, you hurt." In a low earnest voice he says: "Well, I simply cannot help hurting you a little bit. You don't mind that, do you?"

Again we hear only silence. They seem perfectly contended.

It is not long, however, that they remain in this position. He does not seem content with what he can see of her face.

Her eyes are a violet gray. He bends farther over so that he can see into—well—see into her mouth.

Because, of course, it is the dentist repairing her teeth.

Grove's

is the Genuine and Only

Laxative Bromo Quinine tablets

The first and original Cold and Grip tablet, the merit of which is recognized by all civilized nations.

Be careful to avoid imitations.

Be sure its Bromo

E. W. Grove

The genuine bears this signature

30c.

TO CLOSE UP BUILDINGS QUESTION THIS AFTERNOON

City Council to Make Final Decisions Regarding Unsanitary Structures

A special session of the City Council was held this afternoon to make a number of final decisions regarding ancient buildings proposed for condemnation. According to Mayor Porter there will be but a few cases to come before the Council, as the majority of the buildings remaining of the original list have been found to occupy lands which the city bought in at the last tax sale.

On the advice of the City Solicitor, the Council will not order the destruction of such buildings while the original property owners have an opportunity of redeeming the lands, as there might possibly be litigation should such properties be withdrawn from the city after the Council had demolished the occupying buildings.

There are a number of dilapidated buildings on lands, to which the city secured title recently as a result of the 1919 tax sale, and some of these are believed to be so fundamentally sound that it will pay the city to put them into good shape, in spite of the high cost of such work at this time. A special committee, composed of Aldermen Sangster, Dinsdale and Andros, has been inquiring into this matter and will this afternoon report as to whether it will be better business to renovate or destroy these structures.

A BOYCOTT.

Lincoln, Neb., Dec. 10.—Forty-one fraternities and sororities of the University of Nebraska, whose membership include 1,000 students, have agreed to boycott all soda fountains, theatres, cafes and banquet halls who do not reduce prices to a scale fixed by a student fair price committee.

ASTHMA USE RAZ-MAH

NO Smoking—No Spraying—No Snuff. Just Swallow a Capsule

RAZ-MAH *Is Guaranteed* to restore normal breathing, stop mucus gatherings in the bronchial tubes, give long nights of quiet sleep; contains no habit-forming drug. $1.00 at your druggist's. Trial free at our agencies or write Templetons, 142 King W., Toronto.

Local Agents—Campbell's Drug Store, DUNCAN, J. E. A. White; LADYSMITH, R. G. Jessup; SIDNEY, E. Lesage.

TO SELECT COUNCIL BY COMMON CONSENT

Novel Plan at Nelson Is Mentioned by Visiting Alderman

Selecting a council by arrangement, such is the novel plan to be adopted in Nelson, according to Alderman C. F. McHardy, of that city, and vice-president of the Union of British Columbia Municipalities, who was in the city yesterday.

Alderman McHardy explained to The Times that the various bodies in Nelson will get together, select the best material available, and agree on a slate for aldermen, to whom they will pledge support in January. Those candidates chosen by the general body of citizens will then meet and agree on the Mayoralty candidate. By this means it is anticipated that not only will an election contest in 1921 be avoided, but the city will obtain the best material, fully representative of its institutions.

A referendum will be submitted abolishing the ward system in Nelson after the next election. The boundary extension, by which Fairview will be added to the city, will not be effective until next year.

From the Old Country

Catharine Lucy Browne, of Duffield street, Clapham Junction, died from burns caused by her blouse catching fire.

The Navy League held their annual service on Nelson Day, October 21, at St. Martin-in-the-Fields.

Henry Ford was arrested at Tonbridge on a charge of stealing four certificates worth £3,000 from Bella Vista, Southborough.

Mourners at the funeral of Samuel Greenwood, a Labor leader of Blackburn, sang the "Red Flag" at the graveside.

A man, supposed to be James Hollis committed suicide by throwing himself from Waterloo bridge into the Thames.

Children playing with fireworks at Bishops Stortford, set fire to two stacks containing 360,000 faggots valued at several thousand pounds.

Sir Horace Marshall opened a new Boy Scouts' headquarters at Coulsdon, Surrey.

The riots which followed the arrival of two German ships at Ramsgate, cost the town £1,250.

The Bishop of Willesden dedicated two war memorial windows at St. Pancras parish church.

Alderman Sir Alfred Newton has been elected chairman of the trustees of Morden College, in succession to Sir Joseph Savory.

The body of Mrs. Barbara Ellen Parry Oswestry, was found in a pool three miles from the town.

Sir Robert J. Thomas, M.P. for the Wrexham Division, has just acquired by private treaty the well-known Darien Hotel, Trearddie Bay, situate some two miles from Holyhead. It is intended to make the Darien a thoroughly up-to-date residental hotel, and several thousands of pounds will be expended by Sir Robert Thomas to this end. The amount of the purchase money exceeded £20,000.

There has just been launched in London, England, by a few public-spirited men, an enterprise of great importance to every part of the British Empire. The conception is a co-partnership between colonial manufacturers and producers in an organization for the sale of their goods direct to the householders in the United Kingdom. An imposing pile of buildings is going up in the very centre of London's 8,000,000 consumers to house this marketing organization. Colonial products are already being distributed by this enterprise to many thousand British homes, and manufacturers in every part of the British Empire who would care to participate are invited to forward samples and particulars of their goods, with their output capacity, to The Public Service Stores, Ltd., Westminster Bridge Road, London, England.

WOMEN TO RULE OREGON TOWN

Feminine Mayor and Council Say They Will Teach Men How to Run City

Portland, Dec. 10.—Women of Yoncalla, Ore., who elected an entire feminist administration at a recent municipal election, are starting in to show the male residents how a town should be governed. Their policy, in a general way, according to their announcements, will be to depart just as far as possible from the methods and measures of their male predecessors.

The triumph of the women at the polls was a noteworthy coup. They were dissatisfied with the way things had been running along and they decided to elect their own officials. At first the plea was whispered only among a small group of leading spirits. Then it was broadened until practically all the women in the city were party to it. That their husbands, brothers and sons were kept in the dark may be accepted as proving the falsity of that moss-frown libel that a woman cannot keep a secret. Even up to the morning of the Election Day the male residents who had heard inklings of the scheme did not take it seriously, and there was genuine surprise, not to say consternation, when the votes were counted and it was found the women had won out by a safe majority over the incumbent officials, all of whom were candidates for re-election.

Men Ran Town Down.

The women had a good many grievances. They maintained that the Mayor and councilmen were not progressive; that they were letting the streets and sidewalks go unrepaired; that the lighting facilities were inadequate; that no effort was made to check automobile speeders, and that affairs generally were not what they should be in an up-to-date and forward-looking community. They might have summed it all up by saying that the officials were lazy, so far as public business went, but they put it more diplomatically.

The new officials are the real leaders the among women of the city. Mrs. Mary Burt, elected Mayor, is a native Oregonian who has lived in Yoncalla for forty years. She is a university graduate of 1873, and has long been active in the affairs of the town. She is a Republican.

No one in Yoncalla was more surprised at the turn of events than Jesse R. Lasswell, the retiring Mayor. This surprise was due in no small part to the fact that Mrs. Lasswell was elected to the council. The Mayor says he had no knowledge of the step to overthrow his administration, let alone the fact that his wife was on the opposing ticket.

Can't Do Worse."

Other women elected to the council were Mrs. Edith R. Thompson, wealthy property owner and active in women's clubs; Mrs. Bernice Wilson, pioneer school teacher, wife of the Yoncalla postmaster, and Mrs. Nettie Hannan, wife of a retired capitalist.

After the first surprise Mayor Lasswell congratulated the victors and said that they would have the assistance and advice of the retiring officials, although he did not believe they would need them. Mrs. Burt, Mayor-elect, says the women are not yet ready to announce their policies for promoting the welfare of the city.

"We intend to study conditions and do all in our power to give Yoncalla a good, efficient government," she asserted. "At the worst we can't do much worse than the men have done."

The women will go about their new duties in a serious frame of mind, for they believe that their success or failure will be watched with interest by their newly enfranchised sisters in all parts of the country.

POST OFFICE NOW ADDING TO STAFF

Postmaster H. Bishop is now preparing to engage a number of additional mail carriers and postal clerks, as temporary assistance to aid in the Christmas rush of mail business.

There are vacancies for seven or eight carriers and two mail clerks, and their services will be required for about a week or ten days.

Instructions to add these temporary workers to the staff were received yesterday from Ottawa, together with a list of twenty-four names of returned soldiers from which to select the necessary help.

Accompanying the list of names were instructions which stated that the rate of pay should be on the basis of $780 per year for carriers and $840 for mail clerks. Postmaster Bishop is instructed that the bonus of $420 per annum paid to postal employees will not apply to these temporary workers, as this bonus is only allowed to those serving a month or more. The rate of pay for temporary letter carriers will therefore be approximately $2.50 per days.

GOVERNMENT PUTS SOUTHWEST IRELAND UNDER MARTIAL LAW

(Continued from page 1.)

perate minority" which was using murder and outrage in order to attain the impossible and which could bring peace neither to Ireland nor Great Britain.

On the other hand, the Government would open and encourage every channel by which the forces in Ireland which really were anxious for an honorable settlement, could find expression, and so lead to negotiations which would produce a real and lasting peace.

A Return.

Two or three very important documents had come from Ireland in the past few days, Mr. Lloyd George continued. The most important was that from the Galway County Council. This was the first area of dry land which has shown itself after the deluge of unconstitutionality in that country. This, he commented, marked the return on the part of an important body to constitutional methods.

The communication was a welcome sign of a new spirit in Ireland, and it was the duty of the Government to encourage it, because it was an encouraging return to constitutional methods in an area which had been one of the most disturbed and most difficult in Ireland.

The resolution had been carried, he commented, against the protests of the Sinn Fein leader in that area.

O'Flanagan.

Another communication, Mr. Lloyd George recalled, was that from Father O'Flanaga. While Father O'Flanagan was acting president of the Sinn Fein, his communication in which he asked what first step the Government proposed toward peace) had been repudiated by "the heads of the organization responsible for murder." This must be borne in mind, Mr. Lloyd George said, when one sought the reasons for the Government's two-fold policy.

Although Father O'Flanagan had spoken on behalf of at least one section of the Sinn Fein in expressing a desire for peace, the Prime Minister pointed out, his communication had been repudiated. Therefore, the Prime Minister expressed his belief that the organization was not in the same temper as the majority of the Irish people.

Conference.

Mr. Lloyd George went on to deal more fully with the suggestion in the Galway resolution that the ban on the "Irish Republican Parliament" be withdrawn so that it might appoint delegates to hold discussions on the situation with the Government. The Prime Minister said the Government could not recognize the "Irish Republican Parliament," since to recognize it as a separate body would be to recognize that the part of the country so represented constituted a separate Parliament of the United Kingdom.

There were, however, people who had been elected under the constitution of this country to the House of Commons and the Government had decided that the members of the House of Commons, barring those guilty of crimes, should be given safe conducts for a meeting to consider the situation. He read a dispatch which was being sent to Galway to this effect.

A reply in a similar tenor, was being sent to Father O'Flanagan

Not Defined.

The Prime Minister declined to state the exact areas where martial law would be applied, as the Government desired to serve notices in those areas first.

He hoped for the co-operation of the parish priests, to whom arms and uniforms could be surrendeded as well as to the Crown forces.

Replying to a question, the Prime Minister said it was certainly the Government's intention to proceed with the Home Rule Bill.

"I am convinced, and quite regretfully," added Mr. Lloyd George, "that it is essential, in order to secure peace in Ireland, that you must convince the whole of the people of Ireland that the authority of the law and of the Empire is paramount—that we need to make it paramount, but that having established that fact, the British House of Commons and British nation are willing to parley with the people of Ireland with a view to establishing peace, goodwill and friendship."

Reply to Galway.

The Government's reply to the Galway County Council was as follows:

"I have read your letter forwarding a copy of resolutions passed by the Galway County Council, and wish to assure your Council the Government welcomes every indication on the part of representative persons and bodies in Ireland who desire to co-operate in bringing to an end the present unhappy state of lawlessness in Ireland and causing a return to constitutional methods in that country.

"The first necessary preliminary to the establishment of normal conditions is that murder and crimes of violence should cease. It is to that end that the efforts of the Irish Executive have been directed and until it has been attained no progress can be made toward a settlement.

"The Government is prepared to facilitate the meeting for that purpose of persons duly elected to represent constituencies in Ireland."

Reply to O'Flanagan.

The Prime Minister read the reply which is to be sent to Father O'Flanagan, stating that the Government did not lag behind any section of the Irish people in the desire for Ireland to enjoy to the full the blessings of peace and prosperity. It said the Government was prepared to offer facilities for a complete discussion of the whole situation by the duly elected representatives of constituencies in any part of Ireland. Then followed a passage relating to safe conducts.

The letter referred to the fundamental conditions which the Government had laid down with regard to which any peace must conform. In conclusion it said that the Government adhered absolutely to these conditions and would be glad to learn that the party Father O'Flanagan represented was prepared to accept them.

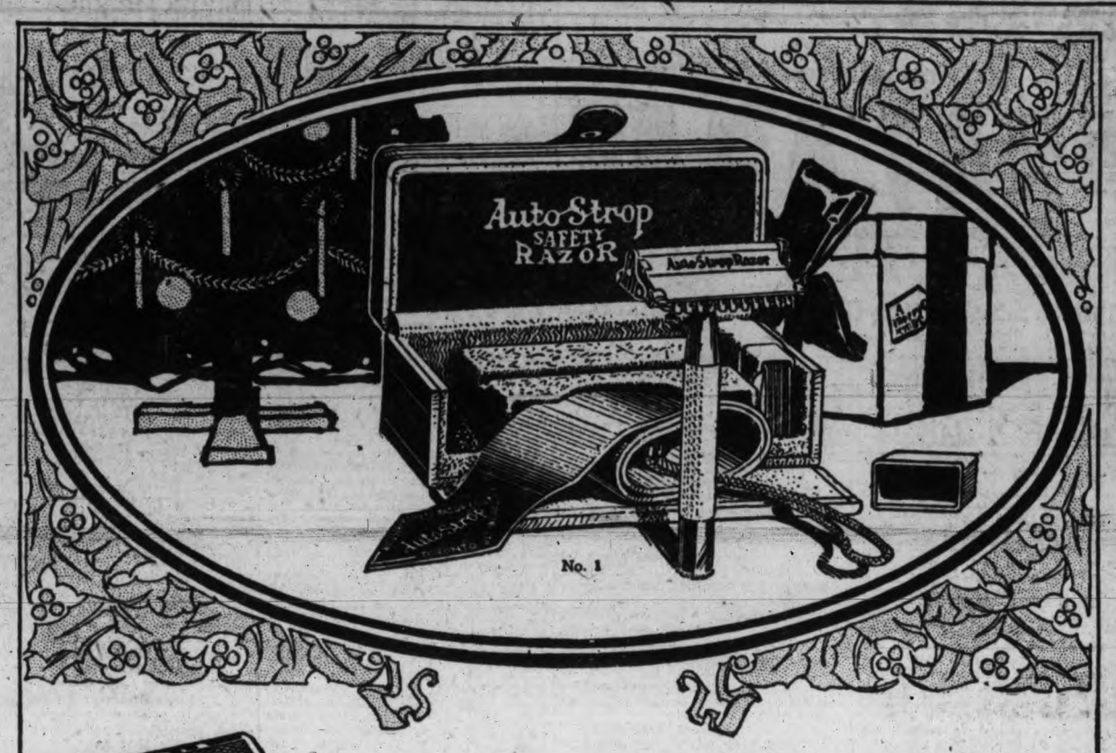

A Gift he will appreciate!

NO matter what kind of a razor a man uses now he will welcome and enjoy the clean shaves he will get from an AutoStrop Razor.

He will like the self-stropping device that gives him a fresh new shaving edge each day; he will be glad of the simplicity that enables him to clean his AutoStrop Razor without taking it apart; above all, he will be apt to boast of the way in which the AutoStrop blade removes his tough barbed-wire beard (and he's secretly proud of that, you know) without the slightest pull or irritation. Every day of his life he will have reason to be grateful for his AutoStrop Razor—a gracious and continual reminder of your thoughtfulness.

On sale at all drug, jewelry and hardware stores, the AutoStrop Safety Razor is priced at $5 and up, for razor, strop and 12 blades. Ask to see the complete assortment. You will find an AutoStrop Safety Razor set to suit your particular taste—and his. Sold always and everywhere with a money-back guarantee.

No. 1—Standard outfit, black leather case, silver-plated razor 12 blades; fine leather strop. Case may also be had in blue, green, maroon or red. Price, complete, $5.00.

No. 351—Flat metal case, velvet lined, handsomely embossed top with plain diamond space in the centre of cover for monogram. Same contents as No. 1, $5.50.

No. 25—Combination Set, Morocco grain black leather case; silver-plated razor; 12 blades; fine leather strop; fine quality lather brush and stick of shaving soap in silver-plated push bottom tubes. Price, complete, $8.50.

No. 251—Embossed nickel-plated case. Same contents as No. 1. Can also be had in plain and embossed cases, finished in gun metal and gold. Price, complete, $5.00 and up.

No. 15—Combination Set, Morocco grain black leather case, silver-plated razor; 12 blades; fine leather strop; collapsible lather brush; stick of shaving soap in silver-plated push bottom tube. Price, complete, $7.50.

AutoStrop Razor

—sharpens itself

AUTOSTROP SAFETY RAZOR CO., LIMITED
AUTOSTROP BUILDING, TORONTO, CANADA

On Razors, Strops, Blades, etc., hereafter manufactured by us we shall apply the trade mark "Valet" in addition to the trade mark "AutoStrop" as an additional indication that they are the genuine products of the AutoStrop Safety Razor Co., Limited, Toronto, Canada.

MILLWOOD

Kindling—Bark
From C. P. S. Lumber Co. Mills.
Millwood, per cord $5.00
Kindling, per cord $5.75
Less 25c for Cash with Order.
Half-Cord Orders Filled.
W. L. MORGAN,
Phone 766. 2120 Store Street.

Breakfast on Time

Haste is *not* waste where OLYMPIC Pancake Flour is used to shorten the time of breakfast preparation.

So easy and yet so good. Just add water or milk, mix and cook.

At your food purveyors — along with OLYMPIC Wheat Hearts and SNOW FLAKE Pastry Flour.

F. G. Evans Co., Ltd.
Distributors
VANCOUVER, CANADA

KI-MOIDS
(GRANULES)
For INDIGESTION

Dissolve instantly on tongue or in water—hot or cold; do not have to crush.

QUICK RELIEF!

ALSO IN TABLET FORM FOR THOSE WHO PREFER THEM.

MADE BY SCOTT & BOWNE
MAKERS OF
SCOTT'S EMULSION 14

Marlatt's Specific for Gall Stones and Marlatt's Appendicitus Specific

J. W. MARLATT & CO.
211 Gerrard E., Toronto

Give the Babies

Nestle's TRADE MARK **Food**

This Food has stood the test for 35 years. It is the best nourishment for even the youngest Infants. By using Nestle's Food you avoid all risks with impure milk. It will keep Baby's bowels in perfect order. We have a department for giving information to mothers. Write for our New Book *"The Care and Feeding of Infants"* a valuable scientific work that everyone can understand. Sent Free with a large package of Nestle's Food on application.

THE LEEMING MILES CO. LIMITED
ST. LAWRENCE BOULEVARD - - - MONTREAL. 61

at the Theatre

VARIETY

Dancing nymphe, attired in the flimsiest of flimsy draperies form the piece de resistance of the handsome ballroom set in "The Wonder Man," the Robertson-Cole production, starring Georges Carpentier, the idol of France and heavyweight champion of Europe, which is showing at the Variety Theatre. This one scene alone—faithfully depicting a soiree in Washington's ultra-fashionable society circle—shows why the producers of the picture call it a "One Million Dollar" photo-play. No expense was spared to make the settings the most beautiful possible, working on the theory that Carpentier, the gentleman-hero, should have for the background of his really amazing art as an actor, the same material aids furnished the leaders in the screen world.

PRINCESS

"The Trail of the Lonesome Pine," is now holding the boards at the Princess Theatre, is without doubt an artistic triumph from every angle. The scenic production is all that could be desired in every way and the cast is splendid.

Miss Page as June Tolliver has a role well suited to her which she handles with the experienced touch which characterizes her work at all times. Byron Aldenn is thoroughly at home in the loveable role of the "Perliceman" as June calls him. James G. Coots who appears as "Devil Jud" is splendid and Leland Jaxon is all that the light hearted "Mr. Bob" should be. Miss Berkely and Arthur Elton, Lill Dooly and Mr. Seaton are working together in a most pleasing manner while "Tommy" Fadden as the reckless but lovelorn Dave Tolliver makes the most of his part and sends everyone home feeling that "poor Dave" was not such a bad sport after all.

"The Trail of the Lonesome Pine" is a notch above any previous efforts on the part of this capable company whose management aims to make each new production a notch higher in the scale of completeness than the last. The next play will be "Mary's Ankle" a splendid comedy, if you liked "It Pays to Advertise" you are sure to like this offering to open Wednesday, December 15. "The Trail of the Lonesome Pine" will continue the balance of this week, with the usual Saturday matinee.

AMUSEMENTS TO-DAY

Princess—"The Trail of the Lonesome Pine."
Pantages—Vaudeville.
Royal—"The Branding Iron."
Dominion—"Always Audacious."
Columbia—"Guilty of Love."
Variety—Georges Carpentier.
Romano—"The Gift Supreme."

Cabaret

Criterion—Belmont House.
Blue Mouse—724 Yates Street.

ROYAL VICTORIA

Louie Cheung, playing in the latest Goldwyn Production, "The Branding Iron," directed by Reginald Barker, which is the attraction at the Royal Victoria Theatre again to-night, is well-known among studio people as an authority on the decorating of Chinese sets and street scenes, and the costumes of the players. A number of well-known motion pictures produced in the past two or three years have had most elaborate Oriental settings, and to dress these scenes with fidelity is a puzzling task to the men of the Occident. In such cases Mr. Cheung is indispensable as an authority.

Of course, in these pictures requiring an Oriental setting, many Chinese extras are used. They must act convincingly, and as many of them do not speak English an interpreter is necessary. Cheung saw that Oriental costume and conduct were true to life, and also interpreted to these people the director's orders.

He tried the screen about a year ago, but the experiment proved so successful that he has given less attention recently to his other work of interpreting.

DOMINION

Many of the admirers of Wallace Reid, Paramount star, will perhaps be disappointed to learn that in his new picture, "Always Audacious," which is showing at the Dominion Theatre all week, the popular star wears a home-grown beard! Others will doubtless be just as happy to see Mr. Reid in a real character part—the first in many moons. In this production Mr. Reid plays two roles, wherein he interprets both a character and a straight part. In the one he is Perry Danton, a young San Francisco millionaire, and in the other he is slim Attucks, a gentleman crook and a cheque forger. It so happens that the men were born on the same day, and both are as nearly alike as two blackbirds. The crook sees in this situation a splendid scheme for accumulating wealth, and on a dark night, after making elaborate preparations, he shanghaies the millionaire and steps right into his home and social life, even continuing the millionaire's affair with his sweetheart. Improbable as it may seem, it is the millionaire who wears the beard, the reason being that he returns to San Francisco penniless after being shanghaied and gets back only by working his way as a sailor on a tramp steamer. The finish is a smashing surprise.

PANTAGES

"Teddy," the famous Keystone comedy dog hero, has been making a tremendous hit at Pantages Theatre this week, especially with the little folk, and as the act is unique it arouses interest in every vaudeville patron. Teddy is a big-shouldered mastiff and his act is all his own. He is out to make as big a name for himself in vaudeville as he has earned on the picture screen. The Jazz Naval Eight is another offering of exceptional appeal. Seldom, if ever, has syncopated music been given such a favorable introduction in Victoria, and the octette of dashing instrumentalists succeed in dragging out every ounce of life that the music holds. Carl Rosini, the remarkable illusionist, is here this week with a selection of original and mystifying tricks. The Zara Carmen Frio, jugglers and dancers; La Pine & Emery, in a comedy dialogue offering, and Irene Trevette, "The Italian Nightingale," are other features of the bill, which also includes motion pictures.

COLUMBIA

An unusually appealing story and beautiful settings feature Dorothy Dalton's new picture, "Guilty of Love," which will be on view at the Columbia Theatre again to-day. Miss Dalton has the role of a young New England woman who, left impoverished by the death of her father, becomes governess in the home of a rich New York society dowager. She becomes involved in an unfortunate love affair with her employer's brother which results in a forced marriage between the two. "Guilty of Love" was adapted from Avery Hopwood's early stage success, "This Woman—This Man." Charles Langford is Miss Dalton's leading man, and the supporting cast also includes Augusta Anderson and Charles Lane. The picture, which is a Paramount Artcraft, was directed by Harley Knoles.

COMING TO VARIETY.

"Burning Daylight," Jack London's novel, has been turned into a motion picture and will be produced at the Variety Theatre all next week, beginning Monday.

"Burning Daylight" is the name by which Elam Harnish is known in the Yukon, where, as a prospector, he discovers a gold field that makes him a millionaire.

The early scenes of the gold stampede in the little Arctic village, with the desperate crowd of adventurers making their headquarters in the Tivoli dance hall—the centre of primitive passions controlled only by the self-made laws of men who are strong—and the later scenes of the Stock Exchange stampede in the heart of New York's financial district—the centre of the civilized fight for power that goes on as desperately within the bounds of written law—these form a background for a screen drama that ought to be extremely effective.

"Burning Daylight" will be played by an all-star cast that includes Mitchell Lewis, Helen Ferguson, Louis Morrison, William V. Mong, Edward Jobson, Gertrude Astor, Alfred Allen, Arthur Edwin Carew, Newton Hall, Robert Bolder and Aaron Edwards.

When 11 Chinese at Philadelphia, charged with gambling, appeared in court the first three called up gave the same name, "Charley Lee."

"Experience" at Royal Next Week

REAL CABARET LIFE IS SHOWN IN "EXPERIENCE"

Cabaret life as seen in the larger cities, is vividly shown in the Golden Cabaret act on the Primrose Path of Pleasure in "Experience" which F. Ray Comstock and Morris Gest will present at the Royal Victoria Theatre next Monday and Tuesday, December 13 and 14. Among the characters are Fashion, Beauty, Excitement, Song, Slander, Deceit and Frivolity, and with them are their escorts, typical men who frequent the cabaret, especially where dancing is indulged in. They are Sport, Style, Snob, Conceit, Blue Blood, Travel and Drivel. To look at those gay and festive diners, one would think they were simply intent on eating and chatting. But the moment the orchestra strikes up a one-step, all is changed. Knives and forks are hurriedly dropped, and the ladies and their escorts get up and dance. For this is the realm of enjoyment where Pleasure is ever the reigning queen and in this scene the famous battle of the bottle and the bird is fought. Drivel describes it best by saying: "Here is where the wine is always perfect and the birds just melt in your mouth," while the restless Excitement says "Here is where we have a glorious time." The music in the Golden Cabaret in "Experience" is typical of the sort one finds in such places and Sport, one of the characters in the play, replying to a question by Song: "What shall I sing—something classical?" says, "Classical nothing. Sing something we can move our feet to." "When you are out on the Primrose Path of Pleasure you don't want any music that gives you time to think. You know that classical stuff is all right on the pianola, because you can get up and leave the room, but for me, something with pep in it—something with a little ginger behind it. My brain is all wrapped up in dancing, and I don't want to take the cover off."

AT DOMINION NEXT WEEK.

Harold Lloyd's latest comedy, special "Get Out and Get Under," is booked to show at the Dominion all next week. There is no doubt as to the popularity of Lloyd comedies, and he who laughs with Lloyd laughs long. His latest comedy special is a roaring, speedful, rousing joy ride of delicious laughter. A comedy vehicle run by Lloyd's laughing gas.

In this new comedy the plot is a novel one, and the flivver in the picture might well be called the villain of the play, forever putting obstacles of all sorts in the way of young Lloyd to keep him from the fair Mildred Davis, who plays a captivating role in this new Lloyd mirthquake.

"Get out and Get Under" is the biggest comedy hit of the season.

POPULAR ARTISTS AT NEXT SUNDAY'S BAND CONCERT AT PANTAGES

As announced last Sunday the coming Sunday band concert at Pantages Theatre will be held under the auspices of the Ladies' Auxiliary and the local branch of the G.W.V.A. The band on this occassion will give their services, and the entire proceeds will go toward the Christmas tree and childrens' party to be held in the new Drill Hall on December 29.

Several well known artists have also kindly consented to assist, and a first-class entertainment is assured. Miss Eva Hart, soprano, will again delight the audience, as she has so often done in the past; Miss Nora Atkinson, violinist, whose playing wins appreciation whenever she is heard; H. J. Davis, baritone, who recently added to his laurels in his appearances in the "Yeomen of Guard" will be equally popular, and K. Angus, baritone, will also be welcomed. The ladies of the Auxiliary are to be congratulated on the promotion of such a programme, and a capacity house should meet their efforts.

No efforts will be issued, and for this occasion the collection will be taken up between Part I. and II. of the programme by the ladies of the W. A.

A police court judge at Toledo recently passed ballots through the court room and asked the spectators to write the verdict on the slips of paper. Of the 34 ballots 27 were marked "not guilty." The prisoner, on trial for alleged bribery, was discharged.

After packing their trunks and dressing in their best clothes, John Guest, 82, an inventor, and his wife, aged 80 opened a gas jet and died in a Brooklyn, N.Y. rooming house.

Plans are afoot for the nomination of Wm. G. McAdoo, President Wilsons son-in-law, and former secretary of the U. S. Treasury, for mayor of New York on the Fusion ticket.

Two men dead and two seriously wounded was the toll of the Michigan deer-hunting season, which closed last Monday.

DOMINION
ALL WEEK
Wallace Reid
IN
"Always Audacious"
Comedy Magazine

Pantages Vaudeville
TO-DAY
TEDDY
JAZZ NAVAL EIGHT
CARL ROSINI & COMPANY
Other big acts. Shows, 3, 7, 9

JACK LONDON'S
Tremendous Story of Adventure in the Alaskan Gold Fields
"BURNING DAYLIGHT"
JACK LONDON'S masterpiece—the world's supreme novel of the frozen north where strong men moile for gold—and might dictates the law.
ALL NEXT WEEK
VARIETY

ROYAL VICTORIA
Monday and Tuesday, Dec. 13 and 14
F. Ray Comstock and Morris Gest (Owners and Managers of "Chu Chin Chow") Present
THE MOST WONDERFUL PLAY IN AMERICA
EXPERIENCE
By GEORGE V. HOBART
Nine Months in New York—Seven Months in Chicago—Five Months in Boston
TEN BIG SCENES AND A COMPANY OF FORTY
Endorsed by Some of the Biggest Men of This Day and Generation Including the United Clergy of Three Great Cities—New York, Boston and Chicago
The greatest moral lesson ever devised in the form of a brilliant entertainment, containing music, comedy, drama, songs, dances, pathos, laughter. Everybody should see "Experience."
SEATS ON SALE FRIDAY—50c, $1.00, $1.50, $2.00

Ladies! 25% to 50% Off
—all our new Coats and Dresses (including our new shipment just in). Customers are notified that we will accept charge accounts.
Famous Stores, Limited
Phone 4061 1214 Government Street

ROYAL
TO-DAY
Continuous 2-11 p. m.
THE BRANDING IRON
Katherine Newlin Burt
A Reginald Barker Production
The story is being run serially in six hundred newspapers—the book is selling all over Canada. And competent critics say the picture is even greater than the story.

COLUMBIA
TO-DAY
Dorothy Dalton
In
"Guilty of Love"
Also "TEX OF THE TIMBERLANDS"
Featuring Young Buffalo (Philip Yale Drew)

VARIETY
TO-DAY
GEORGES CARPENTIER
In
The Wonder Man
Don't Miss It

PRINCESS THEATRE
TO-NIGHT
Mildred Page Players present
"The Trail of the Lonesome Pine"
Big Scenic Production
Prices—Evening: 30c, 55c and 80c. Matinee: 30c and 55c. Children: 15c. Government Tax Included.

Dominion All Next Week
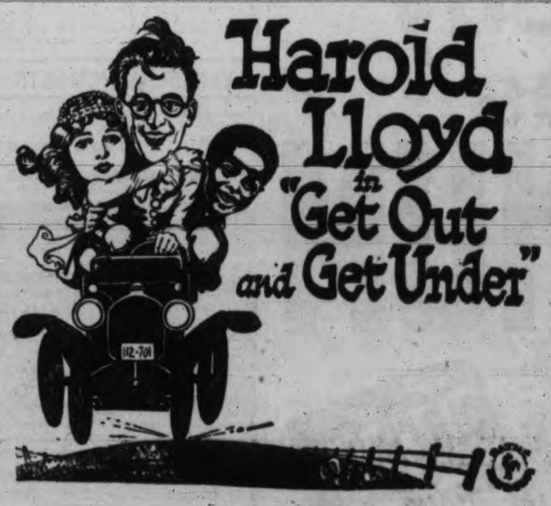

LET'S GO!!
A Dizzy, Skiddy Whirl of Merriment With Harold Lloyd at the Wheel
A Rollicking Auto-Escapade of Delicious Delight and a Joyride of Jollity

A Big Lively Cabaret
CRITERION
Follow the Crowd

BLUE MOUSE
CABARET DE LUXE
724 Yates Street

Every Wednesday Night.
Lucky Dances.
Real Jazz Orchestra.
Phone 75410.
Christmas Eve!—New Years
Make Reservations Early.

Health and Happiness

Women of today seem to listen to every call of duty except the supreme one that tells them to guard their health. Home duties, church duties, war activities, and the hundred-and-one calls for charitable enterprises soon lead women to overdo. Nervousness, headaches, backaches and female troubles are the inevitable result.
Philadelphia, Pa.—"I was very weak, always tired, my back ached, and I felt sickly most of the time. I went to a doctor and he said I had nervous indigestion, which, added to my weak condition, kept me worrying most of the time—and he said if I could not stop that, I could not get well. I heard so much about Lydia E. Pinkham's Vegetable Compound my husband wanted me to try it. I took it for a week and felt a little better. I kept it up for three months, and I feel fine and can eat anything now without distress or nervousness. Health and happiness? Yes, I have both now."—Mrs. J. Worthline, 3843 North Taylor Street, Philadelphia, Pa.
The majority of women nowadays overdo, there are so many demands upon their time and strength; the result is invariably a weakened, run-down nervous condition with headaches, backache, irritability and depression—and soon more serious ailments develop. Avoid them by taking in time
Lydia E. Pinkham's Vegetable Compound

Love that prompts the giving of a gift is worthy of a
Gift That Lasts
A ring, a brooch, a scarf pin, a watch—these are indeed gifts of enduring charm—gifts that will call to mind the sentiment and regard of the giver in after years when this Christmas is but a memory of the past.
In your choice of jewelry, extravagance need not enter, for you may buy a rare gem or a simple little keepsake at any jewelry store—your purse can dictate the price you wish to pay.
Give Jewelry This Christmas—It is the Gift That Lasts

Beautiful Exclusive Furs SALE No Middleman's Profit SALE
Neckpieces, Fur Coats, Etc.—All on the Bargain Counter
Never, in the history of the City, have such fur bargains been offered before.
FOSTER, Furrier, Ltd
1216 Government Street Phone 1537

CASTORIA For Infants and Children. In Use For Over 30 Years
Bears the Signature of Chas. H. Fletcher

Argument Nipped in Bud At Marine Investigation

Captain C. Campbell, Acting as Own Counsel, Resented Ruling of Court, But Was Promptly Suppressed by Wreck Commissioner.

"If this investigation is going to be carried on as it should be, I—." Captain Charles Campbell, master of the Charmer at the time of the collision with the Princess Royal, got no farther in his effort to question the ruling of marine court on procedure, as the morning session of the investigation into the mishap between the Charmer and Royal was being brought to a close to-day. The outburst of the skipper was promptly curbed by Captain J. D. Macpherson, wreck commissioner, who ordered the captain to "sit down." For a moment it appeared that the peaceful atmosphere of the court room was to be rudely disturbed. Captain Campbell suddenly decided that the time was hardly propitious for an extended argument, and he sank back in his chair without further comment.

Cross Fire.

The captain of the Charmer was acting as his own counsel in endeavoring to get George Elliott, quartermaster of the Charmer, to refresh his memory as to alleged peculiarities of the Princess Royal's steering gear. In putting his initial question to the quartermaster, the captain apparently was misunderstood, the witness being under the impression that the question had to do with the Charmer.

Captain Macpherson expressed the view that Captain Campbell was asking the witness to take his memory back seven years, the period he had served on the Charmer, and observed that the question had no material bearing on the point at issue. Captain Campbell sprang to his feet and exclaimed that Elliott had been quartermaster on the Princess Royal more recently and that he was in a position to answer his question. The incident above referred to then took place.

Was at Wheel.

Alexander Chalmers, quartermaster of the Charmer when the mishap occurred, the first witness called at the resumption of the inquiry this morning, testified that he was at the wheel of the Charmer when the accident took place on the afternoon of October 18. The Royal, he stated, was a little ahead and outside of the Charmer when off Brotchie Ledge. In answer to a question by Captain Macpherson, witness could give no idea of the speed the Charmer was making, remarking that she was "going along pretty good." He was not particularly clear as to whether the course had been altered.

Witness, in answer to Commander Evans, did not remember any remarks that it was suggested might have passed in the wheelhouse when the two vessels were about to come together. The Royal was practically abeam when the Charmer passed inside Brotchie Ledge and was proceeding faster than the Royal. He was unable to enlighten the court as to the exact distance between the two boats off Brotchie Ledge.

Crossed Her Bows.

In illustrating the position of the vessels immediately prior to the impact, witness placed the models indicating that the Royal crossed the bows of the Charmer off the breakwater. The Royal was the first to go ahead after the collision, and he then got orders to steady the Charmer. The helm was hard-a-port when the boats came together.

"What was the idea of putting the helm hard-a-port?" queried Captain Bridge. Witness replied that he carried out his instructions. If the Royal had kept ahead, the collision would not have occurred, said witness. The Charmer was on a course N. by W. when the boats came together, witness stated in answer to a question by Captain Macpherson.

The Commissioner suggested that the Royal also must have been on a similar course. Witness agreed. He believed he would have acted as the master of the Charmer under similar conditions. The Royal, he said, appeared to be crowding the Charmer.

George Elliott, quartermaster of the Charmer, who was off duty at the time of the collision, told the court that he first saw the Princess Royal between Dock and Coal Islands. She was on the starboard bow. The Royal was ahead of Trial Island. Using the models, witness showed that the Royal was about a length ahead off Brotchie Ledge.

Went Forward.

Just before the collision, witness stated that he went from the freight deck to the forecastle head. Commander Evans asked witness whether the fact of him making for the forecastle head did not imply that he was under the impression that something unusual was about to happen. Elliott failed to enlighten the court as to the ideas passing through his head when he went forward.

Shortly before noon the court adjourned until 3.30 p. m. This afternoon the court will hear the evidence of Chief Officer Flood, who was mate of the Charmer on October 18, and now on the Princess Charlotte. Captain Macpherson asked Captain Hickey if Chief Officer Flood could be produced, and Captain Hickey stated that the witness could be produced following the arrival of the Princess Charlotte from Vancouver.

GEAR JAMMED BY FRUIT SHIFTING

S.S. Princess May Had to Jettison Part Cargo Nearing New York

Another escapade is chronicled in connection with the operations of the steamship Princess May on the Atlantic. Her latest adventure appears in the most recent casualty reports. On November 22, while running in a heavy storm, her cargo of fruit broke loose and, the report innocently stated, "jammed" the steering gear. The Princess May reached New York two days later, but was forced to jettison 200 boxes of fruit before freeing herself from an awkward predicament in the trough of a heavy sea.

The Princess May is engaged in the fruit carrying trade between ports of the West Indies and New York.

Sold Last Year.

Formerly one of the C. P. R. coastwise vessels and for many years operated in the Alaska trade, the Princess May was sold last Summer to the Di Giorgio Company, of New York. The vessel was overhauled at Yarrows, Ltd., fitted with a new forecastle head and converted into an oil-burner, and was dispatched from this port for New York September 16, 1919.

The most recent casualty is the second that has happened to the vessel since she reached the Atlantic seaboard.

MEGANTIC ARRIVES FROM MERSEY PORT

Halifax, Dec. 10.—Seven days from Liverpool, the White Star Dominion liner Megantic arrived Wednesday night and docked here this morning. Captain Beardnell reported a rough passage. On board were 1,399 passengers, of which number 749 disembarked at Halifax, the others remaining on the ship, which sailed later for Portland, Me.

PREPARE ESTIMATE TO COMPLETE SHIPS AT PRINCE RUPERT

Prince Rupert, Dec. 10.—H. A. Butt, Government shipbuilding inspector, has received instructions from Ottawa to prepare an estimate on the cost of completing the ships in the local yards.

Shifting of Fruit Cargo Jammed Steering Gear

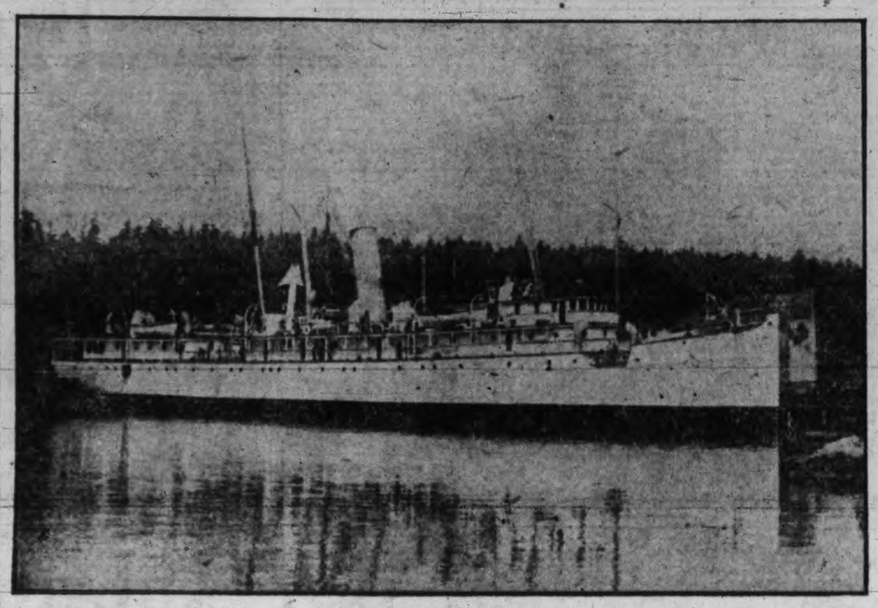

S. S. PRINCESS MAY

NEW LINER TO ENTER ATLANTIC SERVICE

S.S. Pittsburgh Launched at Belfast Plant for American Line

The triple-screw liner Pittsburgh, for the Philadelphia-Liverpool service of the American line, was successfully launched from Harland & Wolff's North Yard on November 11. She is a finely modeled vessel, 600 feet long over all by 67½ feet beam, with a gross tonnage of about 16,600.

The new vessel is divided into fourteen watertight compartments and has five completely plated decks, also a promenade deck and a boat deck. Ehe has a cruiser stern, and will be fitted with two pole masts and two funnels. The accommodations provide for two classes of passengers only, viz: Cabin and third class, the number of berths being respectively 600 cabin and 1,800 third class.

The propelling machinery consists of two sets of reciprocating engines driving the wing or side propellers, and one low pressure turbine driving direct to the centre propeller. The steam is generated in six double-ended boilers at a pressure of 215 pounds per square inch, each boiler having six furnaces burning oil fuel under natural draught.

In addition to the main electric generators, which are turbo driven, there are Diesel driven sets for operating watertight doors and wireless, as also the lights throughout the vessel.

A special feature of the electric installation is that the steering gear and winches are electrically operated.

This will be a very desirable addition to the Philadelphia-Liverpool service, and as it is expected to be ready for delivery early in May, it will be just in time for heavy tourist travel, which starts about this time. The only other steamer available for this service at present is the S.S. Haverford, which has been operating since the end of the war, maintaining this service by herself, her sister ship, the S.S. Merion, having been torpedoed while in the Dardanelles during the world war.

NOTICE TO MARINERS

Brotchie Ledge Beacon, entrance to Victoria Harbor, B. C., light and fog bell reported out of commission December 8.

A temporary-occulting white, acetylene gas light shown from a 150 m-m lens lantern, has been installed on the Beacon pending repairs to the electric cable.

This does not affect former notice re fog bell, which is still out of commission. Mariners are cautioned to govern themselves acordingly.

ROBERT WARD IS GIVEN RELEASE

U. S. Authorities, Have Insufficient Evidence to Prove Case

Seattle, Dec. 10.—On authority of a telegram from A. Mitchell Palmer, the attorney-general, Robert L. Ward, general manager of the Shanghai Motors Corporation of Shanghai, China, was freed of federal charges of forgery, embezzlement and theft, on which he was arrested here on the evening of November 24. Ward's bond of $5,000 will be returned, and he will be given a bank draft for $20,000 and 43 pieces of jade which are still held by federal authorities here.

"Authorized to release Ward" was the brief telegram received by Robert C. Saunders, United States District Attorney and signed "Palmer." Ward had been granted permission by Federal Judge Jeremiah Neterer to be absent from the western district of Washington for fifteen days, and was speeding South to San Francisco, where he will meet his mother and attend to urgent business matters. He did not know of his release.

The Shanghai business man was arrested here when the Kashima Maru docked in Seattle November 24, by Tom Waters, deputy United States marshal, on a cabled warrant from District Attorney Holcomb, of Shanghai. The cable advices charged theft of a diamond ring, valued at $1,600, embezzlement of a check for $700 and forgery of papers of Ward's Chinese comprador, Ling Sang Lu, by which the Chinese was to enter the United States. It also authorized seizure of a quantity of valuable jade.

No Substantiation.

Ever since Ward's arrest here, the District Attorney has made efforts to get some detailed substantiation of the charges from Shanghai. He has gained nothing, he said this morning, which is intelligible. The United States attorney stated in communications to the Attorney-General that he did not feel justified in holding Ward longer without some evidence against him further than the very general charges stated in the original cablegram from Shanghai.

Ward's diamond ring was returned to him more than a week ago with personal papers. His Chinese comprador was released by immigration officials on $1,000 bond and is said to be on his way to San Francisco with Ward. The Chinese, who is a man of wealth, proved that he has a right to enter the United States without reference to his connections with Ward. He now has a permit to remain here until June 2, 1921.

Shanghai officials will be notified of Ward's release. The Shanghai business man said at the time of his arrest that he was unable to explain why the charges should have been brought, and later ascribed the charges to an effort on the part of person in Shanghai to get hands on a portion of his funds through the governmental machinery.

KASHIMA LEAVING TO-DAY FOR ORIENT

Re-built Suwa Maru Is Due Here December 19; Polish Refugees Aboard

The Nippon Yusen Kaisha liner Kashima Maru, Captain K. Itsuno, will stail from the Outer Docks late this afternoon on her return voyage to the Far East.

Among the outward bound passengers on the Kashima Maru is Dr. Richard L. Waugh, who was formerly United States health officer at Seattle and later stationed at Portland, Dr. Waugh, who is accompanied on the voyage by Mrs. Waugh, is en route to Manila, where he has been transferred by the U.S. public health bureau.

L. Tsukuno, a Japanese merchant of Seattle, accompanied by his family, are also booked aboard the liner. They are en route to Japan to visit relatives for the first time in ten years. Bishop L. H. Seager, of Ohio, is en route to Shanghai, where he is to be stationed in the future. Anton F. O'Malley is accompanying his two daughters to Manila, where the girls are to enter the insular department of the government service. Lloyd Miles and M. C. Collins, also employees of the United States government, are bound for Manila.

Advices reaching the Nippon Yusen Kaisha announce that the steamship Suwa Maru, Capt. T. Shimidzu, which is due here Dec. 19, is bringing, in addition to a big first cabin list, a party of 132 Polish orphans, the largest party of refugees from Siberia yet brought to this port. The Suwa is on her first voyage since she was entirely refitted following the fire which destroyed her first cabin accommodations and upper works while in Seattle harbor last June.

New Vessels.

On the voyage starting to-day the Kashima Maru will call at all Oriental ports served by this line, she having curtailed her itinerary the last trip out of here in order to bring about a readjustment of the schedules accompanying the return of the Suwa Maru to service. This vessel will return here in February. On the heels of the Suwa Maru is the freighter Toyama Maru, and in January the regular schedule of three sailings per month will be started.

In inaugurating this service the Nippon Yusen Kaisha is adding the steamships Delagoa Maru, Durban Maru and Dakar Maru, making a total of ten vessels in the fleet.

CHATHAM BELONGS TO NEW ZEALAND NAVY

The light cruiser Chatham, which arrived at San Diego on Wednesday from the Atlantic, is owned by the New Zealand Government, according to statements by Navy officials here.

As in the case of the Aurora, presented to the Canadian Government, it is understood that the Chatham was presented to New Zealand.

From San Diego the Chatham will go to Honolulu, thence to Suva and on to New Zealand.

CANADIAN WIRELESS GOVERNMENT REPORT

December 10, 8 a. m.

Point Grey—Overcast; S. E.; 29.30; 42; light swell.

Cape Lazo—Overcast; S. E., fresh; 29.15; 38; sea modgrate. Spoke str. Victoria, 11.35 p. m., abeam Stretch Island, 8 p. m., northbound; spoke str. Northwestern, 11.40 p. m., abeam Cape Spencer, 8 p. m., northbound.

Estevan—Rain; S. E., gale; 29.06; 34; sea rough. Spoke str. Canadian Prospector, 11.40 p. m., position at 8 p. m., 600 miles from Cape Flattery, outbound; spoke str. Esther Dollar, 1 a. m., passed Cape Flattery, 11.30 p. m., outbound.

Alert Bay—Rain; calm; 29.90; 38; sea smooth.

Ocean Falls—Rain; calm; 28.84; 32; sea smooth.

Triangle—Cloudy; N. W., fresh; 29.00; 41; sea rough. Spoke str. Tees, 2 a. m., off Egg Island, southbound; spoke str. Ixion, 12.40 a. m., position probably 8 p. m., lat. 49.50 N., long. 147.49 W., inbound.

Dead Tree Point—Rain; S. W., light; 28.80; 32; sea smooth. Passed in, str. Prince Albert, 8 a. m., northbound.

Prince Rupert—Overcast; S. E., light; 28.59; 40; sea smooth.

Noon.

Point Grey—Rain; S. E.; 29.20; 42; sea rough.

Cape Lazo—Overcast; calm; 29.15; 38; sea smooth.

Estevan—Rain; S. E.; 29.02; 40; sea rough.

Triangle—Cloudy; S. E., fresh; 28.92; 41; sea rough.

Dead Tree Point—Rain; S. W., light; 28.83; 36; sea smooth.

Prince Rupert—Rain; S. E., strong; 28.49; 42; sea rough.

TIDE TABLE.

December.

Date	Time	Ht	Time	Ht	Time	Ht	Time	Ht
	h. m.	ft.	h. m.	ft.	h. m.	ft.	h. m.	ft.
1 ..	0.33	1.8	9.06	8.7	13.54	4.3	16.06	7.4
2 ..	1.23	2.8	9.26	8.8	.. ..	..	.. ..	..
3 ..	2.12	4.0	9.48	8.9	17.06	5.5	21.54	6.1
4 ..	3.01	5.1	10.11	9.0	17.49	4.6	.. ..	..
5 ..	1.30	6.4	3.51	6.2	10.35	9.1	12.29	2.7
6 ..	.. ..	..	.. ..	..	11.01	9.3	19.07	2.9
7 ..	.. ..	..	.. ..	..	11.28	9.4	19.42	2.2
8 ..	.. ..	..	.. ..	..	11.54	9.5	20.14	1.7
9 ..	6.09	8.7	7.36	8.7	12.16	9.6	20.45	1.4
10 ..	7.00	8.8	8.21	8.8	12.30	9.5	21.17	1.3
11 ..	7.38	8.9	9.09	8.8	12.40	9.4	21.52	1.3
12 ..	8.10	8.9	10.00	8.7	12.52	9.1	22.30	1.6
13 ..	8.40	8.8	10.56	8.6	13.12	8.8	23.09	2.0
14 ..	9.11	8.7	12.00	8.4	13.35	8.4	23.47	2.5
15 ..	9.34	8.5	.. ..	..	.. ..	..	.. ..	..
16 ..	0.22	3.2	8.56	8.5	.. ..	..	.. ..	..
17 ..	0.53	3.9	8.54	8.6	.. ..	..	.. ..	..
18 ..	1.16	4.6	9.13	8.7	17.20	5.6	21.30	5.8
19 ..	1.21	5.3	9.34	8.9	17.21	4.7	23.00	6.0
20 ..	0.36	5.9	9.57	9.2	17.27	3.8	.. ..	..
21 ..	.. ..	..	10.22	9.5	18.24	2.7	.. ..	..
22 ..	.. ..	..	10.50	9.9	19.04	1.7	.. ..	..
23 ..	.. ..	..	.. ..	..	11.23	10.2	19.45	0.9
24 ..	.. ..	..	.. ..	..	12.03	10.4	20.27	0.3
25 ..	6.13	8.4	8.03	8.3	12.46	10.3	21.10	0.1
26 ..	6.28	8.5	8.58	8.2	13.30	10.0	21.53	0.2
27 ..	6.39	8.6	9.58	8.0	14.16	9.5	22.36	0.8
28 ..	6.52	8.7	11.03	7.6	15.06	8.8	23.19	1.6
29 ..	7.15	8.8	12.14	7.2	16.06	7.8	.. ..	..
30 ..	0.03	2.7	7.43	8.9	13.35	6.5	17.44	6.9
31 ..	0.48	3.9	8.14	9.0	15.00	5.6	20.00	6.3

The time used is Pacific Standard, for the 120th meridian west. It is counted from 0 to 24 hours, from midnight to midnight. The figures for height serve to distinguish high water from low water. Where blanks occur in the table, the tide rises or falls continuously during two successive tidal periods without turning.

Esquimalt.—To find the depth of water on the sill of the dry dock at any tide, add 19.0 feet to the height of high water as above given.

The height is in feet and tenths of a foot above the average level of lower low water.

SUNRISE AND SUNSET.

Time of sunrise and sunset (Pacific standard time) at Victoria, B. C., for the month of December, 1920:

Day.	Sunrise Hour	Sunrise Min.	Sunset Hour	Sunset Min.
9	7	52	4	19
10	7	53	4	18
11	7	55	4	18
12	7	56	4	18
13	7	57	4	18
14	7	58	4	18
15	7	59	4	18
16	7	59	4	18
17	8	00	4	19
18	8	01	4	19
19	8	01	4	19
20	8	02	4	20
21	8	02	4	20
22	8	03	4	21
23	8	03	4	21
24	8	04	4	22
25	8	04	4	22
26	8	05	4	23
27	8	05	4	24
28	8	05	4	25
29	8	05	4	26
30	8	05	4	27
31	8	05	4	28

VESSEL MOVEMENTS

Megantic, at Halifax, from Liverpool.

Pretorian, at Glasgow, from Montreal.

Columbia, at New York, from Glasgow.

Seattle, Dec. 9.—Arrived: Strs. City of Seattle, Southeastern Alaska; Governor, San Pedro, via San Francisco; Hattie Luckenbach, New York, via San Francisco. Sailed: Strs. Davenport, San Francisco; Steel Ranger, Boston, via San Francisco; Admiral Dewey, San Diego, via San Francisco.

San Francisco, Dec. 9. — Sailed: Str. Admiral Evans, Seattle. Arrived: San Jacinto, Gray's Harbor.

Tacoma, Dec. 9.—Arrived: Str. Alameda, Alaskan ports; motorship Santa Flavia, Valparaiso; Windber, Valparaiso. Sailed: Str. Windber, San Francisco, via ports; Silverado, Dupont; Admiral Rodman, Alaskan ports.

Portland, Ore., Dec. 9. — Arrived: Strs. Curacao, Coos Bay; Washtenaw, Port San Luis. Sailed: Strs. Moerdyk, Europe; Salina, Los Angeles.

Arrived:

S. S. Olympic, at Southampton, December 4.

S. S. Finland, at New York, December 7.

S. S. Adriatic, due New York December 11, with 201 first, 500 second and 1,260 third class passengers.

S. S. Megantic, at Halifax December 9.

S. S. Mongolia, due New York December 10, with 176 first and 1,288 third class passengers.

Sailed:

S. S. Zeeland, from Antwerp, December 2, with 113 first, 269 second and 1,001 third class passengers.

S. S. Canopic, from Azores, December 3.

S. S. Canada, from Halifax, December 6.

PRINCESS MARY IS NOW COAL BURNER

The Princess Mary, recently converted from oil to coal, this morning left the Victoria Machinery Depot and proceeded to the Belleville Street wharf.

She will go to Ladysmith for coal and then on to Vancouver, sailing from the Mainland port on Sunday for Alaska.

If You Are Planning a Trp to

CALIFORNIA —OR— EAST

OR ANYWHERE it will be to your advantage to call up this office before completing arrangements. The

UNION PACIFIC SYSTEM

has just restored its popular pre-war passenger service between Portland and Chicago by re-establishing the

OREGON-WASHINGTON LIMITED

A through Solid Steel Train of strictly high class equipment and accommodations.

Our Through Service also includes Salt Lake City, Denver and Kansas City from Portland, and San Francisco and Los Angeles from Seattle, leaving Vancouver C.P.R. Steamer 10.30 a.m. and 11 p.m.; Great Northern Trains 8.00 a.m., 3.00 p.m. and 12.01 a.m.

We will be glad to arrange your itinerary, make your reservations, deliver your tickets and give all information necessary to make your trip successful and comfortable.

F. S. ELLIOTT, General Agent

F. PERRY, City Ticket Agent, 407 Granville Street, Vancouver, B.C.

Telephone Seymour 3411

Canadian National Railways

GRAND TRUNK PACIFIC RAILWAY

They're fixing things for Christmas in Your Old Home Town

Will You Be There?

Travel by

"THE CONTINENTAL LIMITED"

A New Through Train

Across Canada

Leaves 7.45 p. m. daily from Vancouver

Tickets and Reservations at

G. T. P. Ticket Office, 900 Wharf Street — Tourist and Travel Bureau, 623 Fort Street

Canadian Pacific Railway

B. C. COAST SERVICE.

VANCOUVER—At 2.15 p.m. daily; 11.45 p.m. daily except Saturday.

SEATTLE—At 4.30 p.m. daily.

ALASKA ROUTE—From Vancouver December 12, at 12 noon; December 27 at 9 p.m.

SWANSON BAY AND WAY PORTS—S.S. "Tees" from Vancouver every Wednesday at 11.00 p.m.

UNION BAY-COMOX ROUTE—From Vancouver every Wednesday at 8.30 a.m.

POWELL RIVER-UNION BAY-COMOX—From Vancouver every Thursday and Saturday at 11.45 p.m.

WEST COAST VANCOUVER ISLAND ROUTE—From Victoria, 1st, 10th, 20th, each month at 11.00 p.m.

GULF ISLANDS ROUTE—Mondays, Wednesdays, Saturdays. Nanaimo on Thursdays.

Connection made by B. C. E. train from Victoria at 8.00 a.m.

S.S. "Princess Maquinna" will sail to West Coast on December 11th, at noon.

Full information from Any C. P. R. Agent.

Travel by Steamship THE ADMIRAL LINE

Reduced Round-Trip Fares to CALIFORNIA.

For full information, sailings, etc., see

PACIFIC STEAMSHIP COMPANY

H. P. RITHET & CO., Agents, 1117 Wharf Street. Phone No. 4.

Day Steamer to Seattle

THE SS. SOLDUC

Leaves C. P. R. wharf daily except Sunday at 10.15 a. m. for Port Angeles, Dungeness, Port Williams, Port Townsend and Seattle; arriving Seattle 6.45 p. m. Returning, leaves Seattle daily at midnight, arriving Victoria 9.00 a. m. Secure information and tickets from

E. E. BLACKWOOD

Agent, Puget Sound Navigation Co., 1234 Government St. Phone 7187.

UNION STEAMSHIP COMPANY of B. C., Limited.

Regular sailings from Vancouver to all East Coast and Mainland Points, Logging Camps and Canneries as far as Prince Rupert and Anyox.

For detailed information apply

GEO. McGREGOR, Agent, Tel. 1878. No. 1 Belmont House

DODD'S KIDNEY PILLS

FOR ALL KIDNEY DISEASES

RHEUMATISM BRIGHT'S DISEASE BACKACHE DIABETES

4087 THE PROPRIETORS

Canada's Favorite Pipe Tobacco.

Everybody Smokes OLD CHUM

It has that mellow richness that appeals to every smoker.

Clip the Coupon Now

Bring It in To-morrow

Christmas

"Wear-Ever"

Special

Regular $4.35 Set of "Wear-Ever Aluminum Saucepans

Sizes 1, 2 and 2½ Quarts

With Coupon Only

$2.48

Here is a useful Christmas present—offered at almost one-half the regular price. To-morrow is the last day this special will be offered.

Drake Hardware Co. LTD.
918 Douglas Street. 2513 Oak Bay Ave.

WALL PAPER
LARGEST STOCK—LOWEST PRICES
H. HARKNESS & SON
Office and Showrooms, 919 Pandora Avenue Phone 4746

Nanaimo Wellington COAL
For Furnaces, Ranges or Heaters
EXTRA SPECIAL Washed Nut for Ranges
J. Kingham & Co., Limited
Our Method: Twenty Sacks to the Ton and 100 lbs. of Coal in Each Sack.
1004 Broad Street Phone 647

LEAKY ROOFS
Tell your troubles to the
NAG PAINT CO., LTD.
1302 Wharf Street Phone 887

MACHINERY REPAIRS
We are equipped to handle gas, oil and steam engine repairs at the shortest notice. First class workmanship guaranteed.
FRED PATTON
Lately With Hutcheson Bros., Now With Jameson & Willis, Ltd.
740 Broughton Street Phone 2246

The Midnight Sun
Right In Your Own Home

Don't shiver another night, just phone 2379. We deliver.
Made in Vancouver

Whittall Electric Company
1112 Broad Street
Headquarters For Practical Christmas Gifts

NINE CANDIDATES FOR POLICE BOARD

Two Vacancies on Police Commission Will Mean Active Campaign

The death of the late Robert Scott Day, together with the pending expiration of term of Peter M. Linklater, leaves two vacancies to be filled on the board of police commissioners in 1921. For these two positions nine prospective candidates are in the field, four of which have definitely signified their intention of running. Of these, Mr. Linklater is expected to seek re-election; Ex-alderman Alex. Peden, J. A. Shanks and Joseph North are also intending to run.

Five other candidatures are likely, it is stated, being those of George I. Warren, R. H. Powell, S. G. Peele, Major P. J. Riddell and W. N. Mitchell. Mr. Mitchell ran for the same office last year but was defeated by the late R. S. Day. Several of the candidates have started active campaigning.

CONCERT DELIGHTS AUDIENCE AT ST. LUKE'S HALL

Great success marked the concert held last night in St. Luke's Hall in aid of the Manse Fund of St. Aidan's Presbyterian Church, there being a large attendance which highly enjoyed the varied programme.

One of the features of the entertainment was a playlet, "Our Betty," which was given at the close of the evening, the characters being well sustained by Mrs. Crowther, Mrs. Lister, and the Misses Effie Lindsay, Phyllis Jennings, Lily Merritt and Winnie Hill.

The chair during the musical portion of the programme was taken by the Rev. D. Lister, the entertainment including recitations by Messrs. Marcham and D. Lister; piano solos by the Misses Kathleen Horner and Mabel Irvine, and songs by Mrs. Chas. McRae, Mrs. Crowther, Misses Effie Lindsay and Phyllis Jennings. Mrs. Biggott and Misses Irene McMorran accompanied the soloists.

Quotes B. C. Case As Example of Kindness

L. V. Kelly in "Our Dumb Animals"

A few years before the war broke out, an English gentleman came to British Columbia on a visit and while there decided that as the coast climate was much similar to that of Great Britain it would be a good thing to plant British trees there. He bought an island on the coast to be used as a nursery. It was up in the wild part of the inland passage and was a beautiful piece of timber land, with bays and hills and beaches. It contained one house and an old orchard, placed there by some pioneer and then deserted. Just before the war started he put a man in charge on the island. The war, however, stopped the nursery scheme temporarily. The watchman was kept. He was a man who loved nature. He hated the men who hunted deer with dogs, with deadfalls, and with pitlamps. He warned all hunters off the island, and kept them off.

Strange to say the wild deer soon learned that Hardy Island, which is the name of the property, though they do not know it by that name, was a haven of refuge. They went there and spent long weeks. They grew to trust the keeper, and in time, but very cautiously at first, allowed him to make advances. Now when he goes out and whistles they come in a big herd—gallant bucks, gentle does, delicate fawns. They walk in and out of his kitchen yard like tame cattle. They eat apples from the hand. No one would believe they were ever wild. Yet, every now and then the call of freedom and adventure draws them across the water. They swim to the mainland a few miles distant, or to larger islands close at hand. They are up against the old, old warfare of trail hounds, ambuscades, and dazzling pit-lamps. Sometimes they never return. Sometimes, however, they come swimming back to Hardy Island with the dogs baying or the foiled hunters standing on the very edge of the beach they have just deserted. And when they creep out to the safety of the island Eden they are no longer wild deer. They shake themselves and pant a bit, then go confidently to kitchen door or orchard for something to eat.

BEWARE OF BRONCHITIS

Bronchitis is generally caused by neglecting a cold, or exposure to wet and inclement weather. It begins with a2 tightness across the chest, difficulty in breathing, and a wheezing sound comes from the lungs. There is a raising of phlegm, especially the first thing in the morning. This is at first white, but later becomes of a greenish or yellowish color and is occasionally streaked with blood.

On the first sign of bronchitis you should check it immediately by using Dr. Wood's Norway Pine Syrup, thereby prevent it becoming chronic, and perhaps developing into some more serious lung trouble.

Mrs. Brice Culham, Sheffield, Ont., writes: "In December, 1919, I was very sick with bronchitis, and had to stay in the house all Winter. One day I saw Dr. Wood's Norway Pine Syrup advertised, so I got a small bottle which helped me very much; I then got a 60c. size, and it completely relieved me. I cannot praise "Dr. Wood's" enough for what it did. Two of my neighbors are now using it for colds."

Don't accept a substitute for Dr. Wood's Norway Pine Syrup;; the genuine is put up in a yellow wrapper; three pine trees the trade mark; price 35c. and 60c.; manufactured only by The T. Milburn Co., Limited, Toronto, Ont.

HEARTBURN LIVER TROUBLE

When the liver becomes torpid and inflamed, it cannot furnish sufficient bile to the bowels, thus causing them to become constipated.

The stomach is also affected. In the case of heartburn there is a gnawing and burning pain in the stomach, attended by disturbed appetite, caused by great acidity. Whenever too much food is taken, it is liable to ferment, and become extremely sour, vomiting often occurs; and what is thrown up is sour and sometimes bitter.

Other liver trouble symptoms are pain under the right shoulder, yellowness of the skin and eyes, floating specks before the eyes, coated tongue, bad taste in the morning, foul breath, water brash, jaundice, constipation, etc.

Keep your liver active by using Milburn's Laxa-Liver Pills and you will have no heartburn or other liver troubles. Being purely vegetable they do not gripe, weaken or sicken like the old-fashioned purgatives generally do.

Mrs. Mary Strome, Glasnevin, Sask., writes: "I have used Milburn's Laxa-Liver Pills, and they have cleared me of heartburn and liver trouble. I don't think they can be beaten by any other medicine, and I can highly recommend them."

Price 25c. a vial at all dealers or mailed direct on receipt of price by The T. Milburn Co., Limited, Toronto, Ont.

MANY FLOWERS RECEIVED

Large Delegation of Underwriters Attended Funeral of Robert S. Day Yesterday.

Accompanying is a list of the flowers sent to the funeral of the late Robert S. Day, which was held at the Reformed Episcopal Church yesterday afternoon:

His Loving Wife and Family, large cross; Willie and Eva, large cross; Bob and Hum, heart; Barbara and Little Peter, wreath; Eleanor, roses; Baby Dick, cross; Lieutenant-Governor and Mrs. Prior, wreath; Mr. and Mrs. Fleet Robertson, spray; Mrs. Hannington and family, spray; Innes and Brownie, violets; Board of Directors P. R. J. H., cushion; Miss Kathleen Little, spray; Bishop Cridge Chapter, I.D.D.E., spray; Dr. and Mrs. Pointz, spray; Mr. and Mrs. Charlie Brown, spray; Dr. and Mrs. Tomalin, wreath; Mr. and Mrs. E. F. Lang, cross; Mrs. W. M. Munsie, spray; Mr. and Mrs. W. M. Dean, wreath; the Misses Carr, spray; R. A. Wyllie, spray; Mrs. F. W. Swanton, spray; Mrs. Wilson, Mrs. Martin, Miss Newbury, spray; Sunday School Reformed Episcopal Church, wreath; Ladies' Aid R. E. Church, spray; Judge and Mrs. McPhillips, spray; Major and Mrs. A. D. Macdonlad, spray; Mrs. Henry Croft, wreath; Vice-President, Officers, Members, B.C. Fire Underwriters' Association, cushion; Mr. and Mrs. J. J. Shallcross, spray; Miss Mara, spray; Senator and Mrs. G. H. Barnard, spray; Mr. and Mrs. R. C. Janion, spray; Miss Mary Anderson, spray; Mr. and Mrs. A. S. Innes, spray; Mr. and Mrs. Lytton Mara, spray; S. Prins, spray; Mr. and Mrs. Walter Fraser, spray; Mr. and Mrs. E. E. Hayward, spray; Mrs. and Mr. R. E. Brett, wreath; Mr. and Mrs. Henry Heisterman, cross; Dr. and Mrs. Forrest Leeder, wreath; Mr. and Mrs. Trevor Cross, spray; Great War Next-of-Kin Association, spray; Mr. and Mrs. J. E. Wilson, wreath; Patriotic Service Committee, wreath; Mr. and Mrs. H. G. Lawson, wreath; Mr. and Mrs. W. J. Goepel, wreath; Lee Dye, wreath; Mr. and Mrs. C. H. Holland, wreath; Arthur and Mary McCallum, wreath; Victoria Real Eestate Exchange, cushion; Senior Class R. E. Church, wreath; Mr. and Mrs. Herbert Gray, cross; Mr. and Mrs. H. J. Scott, spray; Office Girls of P. R. J. H., spray; Mr. and Mrs. E. D. Todd, wreath; Insurance Department, R. P. Rithet, wreath; Alumnae Jubilee Hospital, spray; Sylvester Feed Co., spray; Dean & Hiscocks, spray; Medical, Nursing Staff and Pupil Nurses, P. R. J. H., large spray; Mrs. Chaldecott, spray; S. Kamakura, spray; Mrs. F. D. Little, violets; Mr. and Mrs. J. S. H. Matson, cross; Vancouver Fire Insurance Agents, wreath; Mr. and Mrs. A. E. Todd, spray; Mr. and Mrs. R. P. Butchart, wreath; Mr. and Mrs. Beaumont Boggs, wreath; Women's Auxiliary P. R. J. H., wreath; Mr. J. Stewart, Ladysmith, wreath; Women's Canadian Club, wreath; Victoria Medical Society, wreath; B. C. Hospital Association, wreath; Vancouver General Hospital, wreath; Dr. and Mrs. E. H. Griffiths, wreath; Mr. and Mrs. M. Meredith and Marjorie, spray; Victoria District Fire Insurance Agents, wreath; Mr. and Mrs. W. B. Pease and family, wreath; Cousin Amy and Cousin Annie, lilies; Dr. and Mrs. H. B. Rogers, wreath; Miss Mary Mellin, spray; Chief Justice and Mrs. Macdonald and family, spray; Mr. and Mrs. J. S. Bowker and family, wreath; Kiwanis Club, wreath; C. R. Fawcett, wreath; Mr. and Mrs. Harmon, wreath; Mrs. C. W. Rhodes, violets; Mr. and Mrs. William Maynard, wreath; Mr. and Mrs. Ewen Cameron, spray; Mr. and Mrs. Curtis Sampson, spray; Mr. and Mrs. Wm. A. Munsie, spray; Mr. and Mrs. Alexis Martin, spray; Mr. and Mrs. A. W. Douglas, wreath; Dr. and Mrs. H. M. Robertson, wreath; Mr. and Mrs. James Maynard, wreath; Daughters of Pity, wreath; Officers and Members of Police, cushion; P. R. Brown & Sons, wreath; Mr. and Mrs. C. L. Harrison, spray; Mrs. Paget, Francis and Mary, spray; Mr. and Mrs. Rounsefell, spray; Mr. and Mrs. J. W. Ambery, spray; Mr. and Mrs. T. O. Mackay, wreath; Mrs. J. H. Gillespie, wreath; Dr. and Mrs. J. W. Lennox, spray; The Rev. R. E. and Lady Emily Walker, spray; J. Y. Simpson, spray; Mr. and Mrs. Guy Langton, wreath; Capt. and Mrs. Eric McCallum, wreath.

The British Columbia Fire Underwriters' Association was represented at the funeral by T. W. Greer, Vice-President, A. W. Ross, C. R. Elderton, R. W. Douglas, J. J. Banfield, J. Janion, Hector McKenzie and J. L. Noble, secretary, all of Vancouver; Alderman McHardy, of Nelson, and Senator Planta, of Nanaimo.

WAS HER DAUGHTER.

Reginald Stocks was not fond of dancing at the best of times, that is to say, except with his own particular partner.

One night he found himself at a dance which she had been unable to attend.

He danced with all the wall flowers, chatted inanely with umpteen dowager ladies, but up till a late hour had managed successfully to dodge a certain stupid, giggling mass of femininity that was his especial bane.

But at a fatal moment he saw her coming across the room toward him; wagging her dance programme. There could be no mistaking the ominous signs.

Frantically he tried to hide behind a woman.

"Please let me hide behind you," he cried. "I don't want to dance with that girl who's coming toward me.'

The woman in a cold voice replied:

"Why, that's my daughter!"

The Biggest Value in Popular Priced, Tailored-to-Measure Suits and Overcoats in the British Empire

Don't Wear A "Ready-Made" Overcoat; Enjoy The Economy Of A Tailored-To-Measure Garment At Our Money-Saving Price

WHY should any man in Canada accept a "Ready-Made" Overcoat when a Tailored-to-Measure garment will actually cost less?

And then a "ready-made" overcoat isn't made to fit you. It is made to fit a clothier's dummy, an approximation of you—instead of your own dimensions. If you want your Overcoat to be truly yours, it must be built especially and exclusively to your body lines and your taste.

Visit any one of our 37 Quality Tailor Shops, from Coast to Coast, and inspect the fine Overcoatings we are showing. You will find that it will be exceedingly economical for you to leave your order for your new garment—it will be made the way you want it from your own choice of fabrics. You are entitled to Custom-Tailored style and fit. Why not get them?

Suits and Overcoats Tailored-To-Your-Measure

$20

English and Scotch Woollen Co. of Montreal

More Quality Less Money

NO CONNECTION WITH ANY OTHER CONCERN IN CANADA.

WHAT is it that has built the reputation, established the confidence and maintained the good name of the English & Scotch Woollen Co.'s Tailored-to-Measure Clothes? VALUE ALWAYS in quality of fabrics and workmanship, at Known Common-Sense Prices.

It has been the policy of this organization for years to make the greatest Clothes Value in the trade, to give each and every customer stylish, perfect-fitting clothes of serviceable fabrics. This coupled with our exceptionally large volume of business makes buying from us a matter of profit and satisfaction to you. Visit any one of our 37 Quality Tailor-Shops today and let us take your measure.

L. A. GAREAU
General Manager for Canada.

Ladies' Warm Winter Coats
Order your Winter Coat now—Tailored-to-your-measure. Select the fabric of your choice—a designer for ladies garments will take care of your order for a man-tailored coat. Ask to see fashion plate.

Trousers
We are showing exceptional values in odd trousers from special trouser lengths. Many of these cloths are shown in very limited quantities, and are exceptional values.

English & Scotch Woollen Co.
OF MONTREAL
1317 GOVERNMENT STREET
The Big Montreal Tailors With the Big $20 Price—Stores From Coast to Coast
37 QUALITY TAILOR SHOPS IN CANADA
Head Office and Bonded Warehouse, 851 St. Catherine Street East, Montreal

Ottawa Sault Ste. Marie Quebec Stratford Sherbrooke St. Hyacinthe Moncton New Glasgow Amherst Charlottetown
Toronto Brantford Hamilton Three Rivers Shawinigan Falls Sydney St. John Fredericton Halifax Winnipeg Vancouver
St. Thomas Victoria Edmonton Calgary Regina Moose Jaw Fort William London Valleyfield Rossland

Out-of-Town Men { Write for Free Samples, Fashion Plates, Self-Measure Form and Tape Line. Address 851 St. Catherine St. East, Montreal

MUTT AND JEFF

Jeff Carries A Very Versatile Stock.

(Copyright 1920. By H. C. Fisher. Trade Mark Reg. in Canada.)

Victoria Daily Times
Advertising Phone No. 1090

RATES FOR CLASSIFIED ADVERTISING

Situations Vacant, Situations Wanted, To Rent, Articles for Sale, Lost or Found, etc., 1½c. per word per insertion. Contract rates on application.

No advertisement for less than 25c. No advertisement charged for less than one dollar.

In computing the number of words in an advertisement, estimate groups of three or less figures as one word. Dollar marks and all abbreviations count as one word.

Advertisers who so desire may have replies addressed to a box at The Times Office and forwarded to their private address. A charge of 10c. is made for this service.

Birth Notices, $1.00 per insertion. Marriage, Death and Funeral Notices, $2.00 per insertion.

Births, Marriages and Deaths

MARRIED

CHARLESWORTH - CARLOW—On Tuesday, 7th inst., at the Metropolitan Parsonage, Morrison M. Charlesworth, of Vancouver, to Myra Eleanor, daughter of Mr. and Mrs. F. R. Carlow, 2652 Cook Street, Victoria.

MONUMENTAL WORKS.

J. MORTIMER & SON—Stone and monumental works, 720 Courtney Street. Phone 3802. 47

PHILLIPS STONE WORKS—Monuments, copings, etc. Opp. Cemetery. Phone 4628.

STEWART MONUMENTAL WORKS, LTD. Office and yard, cor. May and Eberts streets, near Cemetery. Phone 4817. 47

COMING EVENTS

DIGGONISMS—"When a woman can't dispute another's beauty she will tell you such a type fades very early." Diggon's, printers, stationers and engravers, Govt. Street also Fort Street. Xmas cards, Xmas cards, Xmas cards. We make them.

ARCADE CLEANERS AND DYERS—Pressing, repairing, alterations, etc. Room 18, Arcade. Phone 5075. R. Pettigrew, prop. 50

A BIG DANCE will be held New Year's Eve, Caledonia Hall. Dancing 9 till 1. Gents $1, ladies 50c., including supper. Wallace's 5-piece orchestra. d21-50

BURNS ANNIVERSARY Celebrations, January 25th, Caledonia Hall, auspices Knights of the Thistle. j25-50

CHOCOLATE ANIMALS, made of finest eating chocolate, 10c to 20c each. Come in and see our Xmas display. Hamsterley Store, Government Street. d13-50

C. J. CAREY, tea and coffee, removed to 628 View Street, between Douglas and Broad. Phone 2052. Tea for Christmas presents. We pack for mailing. d21-50

CALEDONIA DANCE every Saturday evening, Caledonia Hall, View Street. 9.30. Wallace's 5-piece orchestra. 50

DOUGLAS HOTEL CAFE.
SPECIAL.
LUNCH 50c.
DINNER 75c.
FIRST-CLASS Service.
PERCY C. PAYNE, Caterer. 50

DON'T FORGET the Military Five Hundred every Friday in the A.O.F. Hall. 50

FOR SALE—At Renniseervice, 1717 Cook Street, 1 Hupmobile roadster, $250; 1917 Ford, $375; 2 trucks, 15 motorcycle; many others. Phone 4848. 50

HAVE YOU SEEN the Xmas goods store, 1421 Government Street. d16-50

IF you have poultry to sell, phone 5588. We will call. Rockside Poultry Farm. 50

LOYAL ORDER OF MOOSE—For particulars phone W. F. H. Thompson, 2317 Blanshard Street. d21-50

OUR Aromatic Cod Liver Oil with Extract of Malt prevents coughs and colds. $1.00 at Fawcett's Drug Store. Phone 620. 50

PICKFORD & CO.—Express, baggage, removals. Phone 542. 50

FIRE MADE AT HOME CANDIES at special prices; doughnuts and scones, 25c a dozen; also pies and cakes at reasonable prices. Mrs. Holmes, City Market. d10-50

QUEEN OF THE ISLAND L. O. B. A. Military 500, Orange Hall, Saturday night; 12 prizes. Dance follows. d10-50

SOCIAL and dance hall to rent a few nights a month; still vacant. Apply O. J. B. Lane, 719 Courtney St. Phone 5241. 50

THERE'S A STORE at 1421 Government Street it's worth your while going to see. d16-50

THE GIFT that is always in good taste, Stevenson's "Hoo-Maid" Chocolates. d10-50

TOM OLDING, tailor. Garments remodelled to fit boys. 23 Simcoe St. Phone 6076R. 50

VISIT HAMSTERLEY STORE for De Luxe Chocolates, packed in gorgeous Chu Chin Chow cedar boxes. d13-50

W. E. BEST, analytical chemist. Laboratory, 902 Sayward Bldg. Douglas Street. d21-50

COMING EVENTS
(Continued.)

WOMAN'S AUXILIARY TO G.W.V.A.—Regular business meeting, Friday, December 10, 7.30 p.m. d10-50

XMAS EVE DANCE, Caledonia Hall. Gents $1, ladies 50c.; 9 till 1. Refreshments. Wallace's 5-piece orchestra. d21-50

10-LB. SACKS Snowflake, flour, 65c. Plummer's Store, 1118 Quadra Street. Phone 1512. 50

HELP WANTED—MALE

BOY WANTED for two weeks. Apply Lang's Drug Store, Esquimalt. Don't phone.

ENGINEERS taught for examinations. W. G. Winterburn, Central Bldg. 8

SPROTT-SHAW INSTITUTE.
Pemberton Building.

COURSES: Commercial, Stenography, Secretarial, Retail, Higher Accounting, Wireless Telegraphy, Civil Service, Collegiate (University Matric., Jr. and Sr.), Coaching for exams. of B. C. L. S., Law Society, Dental School and Society.

Phone 28 or Write for Particulars.

SPROTT-SHAW BUSINESS INSTITUTE. 8

GOING AWAY? Then let us help you. Our prices are reasonable, our service the best, our help competent. Reduced rates to distant points. Hudson Bros. Phone 2253. 9

PRACTICAL FARMER, experienced in fruit and orchard work, modern cottage, fuel, light and water free. Apply W. F. Salsbury, Hillcrest, Gordon Head, Saturday or Monday, or by letter, addressed care C. P. R., Vancouver, B.C. d13-8

VACANT—Secretaryship of Victoria Golf Club. Applicant must be experienced. Apply to Selection Committee, P.O. Box 99, City, on or before the 15th December. d11-8

WANTED—Advertiser wishes to interview returned soldier with literary or newspaper experience. Box 782, Times. d10-8

WANTED, boy, about sixteen, for office work and collecting; and make himself generally useful in local office. Apply in own handwriting to Box 781, Times. d13-8

25 YEARS on Vancouver Island—Stationary, Marine, Civil, Electrical, Mechanical, Gas and Auto Engineering, Navigation, Languages, Accounting, Art, Business Management, Foreign Trade. International Correspondence Schools, 1807 Government. Canadian, Ltd.

HELP WANTED—FEMALE

EMPLOYMENT SERVICE OF CANADA.

PROVINCIAL GOVERNMENT OFFICE, LANGLEY AND BROUGHTON STS.

MEN'S BRANCH.

WANTED—Man capable of taking full charge of the producing end of our business. He must be thoroughly capable of making the ordinary settled soaps, as well as soft and liquid soaps, also "cold process" soaps. Permanent work at good salary to capable man.

WOMEN'S BRANCH.

WANTED—Cook-Generals, $35 to $40; Housemaids, private house, $25; Housemaids, institutional, $40; Children's Nurses, exp., $35 to $50; Woman who is good cook to go into house at 3 o'clock and stay until evening dinner is over, a resident of Oak Bay Avenue preferred.

LADY wanted as partner; must invest $500; can inspect a return of $5,000 a year. Worth investigating. Box 1454, Times. d20-9

RELIABLE GIRL to assist with housework and two children. Oak Bay. Phone 2907X. d11-9

STENOGRAPHER WANTED for wholesale house; must be good at figures; light position; state salary expected. Box 769, Times. d13-9

SERVICES required of a reliable woman with some nursing experience, to care for invalid. Telephone 505. d10-9

WANTED, an experienced stenographer for legal work, at Vernon, B.C. Apply to Miss Wigley, B.C. Permanent Loan Building, Victoria. d12-9

WANTED, from 9 to 3 daily, woman to help with housework. 1392 St. David Street. Phone 3649L. d10-9

SUITES WANTED
MALE

A GOOD JAPANESE BOY wants position in nice family in city. Y. Kishida, P.O. Box 259. d13-10

FIRST-CLASS DRIVER wants position driving either truck or car. Phone 7287. d11-10

SITUATIONS WANTED
FEMALE

WANTED, position as chamber maid. Apply Borden Hotel, Fort Street. d13-11

AUTOMOBILES

W. A. FITZER & SONS, 725 Discovery St. Phone 7444 and 5564Y. Every description of auto repairing. Work promptly done and guaranteed. Cars bought and sold. Large line of used parts stocked. 31

Phone 598. 933 Johnson St.

LILLIE'S GARAGE.

Repairs, Storage,

Accessories, Gas and Oil.

FOR SALE, Chevrolet Baby Grand, cheap for cash. Apply Box 726, Times. d12-31

AUTOMOBILES

724 Johnson St. Auto Salesroom—724

CHECK THIS LIST CAREFULLY, AS EVERY CAR IS PRICED AWAY DOWN.

1—MAXWELL touring late model	$725
1—OVERLAND roadster, model "90"	$950
1—OVERLAND touring, model "90"	$1150
1—OVERLAND touring, late model	$850
1—GRAY-DORT touring special	$1150
1—GRAY-DORT touring standard	$850
1—CHEVROLET Baby Grand, 1920	$1450
1—DODGE touring, late model	$1050
1—FORD touring, 1914	$325
1—FORD touring, 1918	$450
1—SAXON Six touring, 1919	$1695
1—CHEVROLET touring, late model	$625

Get here early, as the good ones go first. We will accept your car as first payment and arrange terms on the balance, if desired.

CARTIER BROS.
724 Johnson Street. Phone 5337.
Rear of B. C. Permanent Loan Bldg.

USED CAR BARGAINS.

$1050—OVERLAND, MODEL "90." This is a last year's car and it is in beautiful order.

$895—OVERLAND, MODEL "90" Roadster. This dandy little roadster is in beautiful order and it has new tires.

$495—FORD, late model, 5-seater, in excellent order.

$775—FORD, 1920, 5-seater. Hard to tell from new.

$595—CHEVROLET, late model, 5-seater, with all new tires.

We have other bargains on hand and we can arrange very easy terms if desired.

MASTERS' MOTOR CO., LTD.,
Cor. of Yates and Quadra St. Phone 372
Next to Imperial Oil Co. Station.

THOBURN GARAGE, Esquimalt Road, is under new management. Repairs, autos, trucks, gas engines, etc. Expert mechanic on magnetos and electric work. Wm. Horn, prop. Phones: Day, 2124; Night, 4790Y. 31

Phone 6565. Residence 6565.
AUTO REPAIRING.
DAY AND NIGHT SERVICE.
Specialties: Ignition, Generator, Starter, Electrical Equipment.
Garage, Old Fire Hall Station, Cedar Hill and Fernwood Road. 31

SNAP—$250 cash, buys 7-passenger car, in first-class condition; owner going away. 720 View Street. d11-31

FOR SALE—Oldsmobile Demonstrator, has run less than 1,000 miles; having lost the agency, we are offering this car for $500 less than a new one; Ford runabout, 1917 model, $250; Chevrolet 4.90 5-passenger, $550; Overland light four, 5-passenger, $650; Hup, 4-32, 5-passenger, $700; Hudson, 6 cylinder, 7 passenger, $1,400; Studebaker, 6 cylinder, 7-passenger, $1,100. These cars have been repainted and overhauled. Now is the time to buy a good used car.

MOORE & DAVIS,
835 View Street. 31

SPECIAL TIRE SALE.

30x3½	$22.25
32x3½	$25.20
31x4	$31.15
32x4	$34.85
33x4	$37.25
34x4	$39.05
34x4½	$50.00

Genuine Ford Parts.
McMORRAN'S GARAGE,
737 Johnson Street. Phone 2977. d31-31

REPAIRS.

THE MECHANICAL MOTOR WORKS,

1554-56 Oak Bay Avenue, Victoria, B. C.

25 YEARS' continuous motor engineering experience is being devoted to the satisfaction of a large number of discriminating owner-drivers.

"If You Are Particular, TRY US."

Phone 5964. 31

AUTOMOBILES
(Continued.)

AUTO BARGAINS.

Ford Bullet	$200
Overland Touring	$200
Mitchell Six	$350
Havers Roadster	$250
Winton Six	$550
Motor Cycle	$50

"JUNKIE."
941 View Street. Phone 2336
Cars Bought, Sold and Exchanged. 31

AUTO REPAIR SHOP—E. V. Williams, 720 View Street. Night phone, 4483X; day phone 223.

FOR SALE, 2 Fords, both 5 seaters; one snap, $250 and $350. 521 Superior St. Phone 1074. d11-21

FOR SALE—Chevrolet touring car, fine condition, or exchange for roadster, any good make. Arthur Dandridge, 749 Broughton Street. Phone 6519. Res. 5474R. 31

1920 McLAUGHLIN LIGHT SIX, full equipment; run 2,300 miles; $1,650. Kilpatrick-Morrison Motor Co., Ltd., 927 Yates Street. d11-31

AUTOS FOR HIRE

A GOOD reliable taxi. Day and night service. Phone 6628. 26

DRIVE YOURSELF.

Cars for Hire Without Drivers. Reasonable Rates. Constant Attention.

721 Johnson Street. Phone 6631. 26

AUTO REPAIRS

ACME AUTO REPAIR SHOP.

Night Repairs for Trucks Our Specialty

741 Pingard Street.
Day Phone 612. Night Phone 6218R. 31

AUTO SIMONIZING

CARS WASHED AND SIMONIZED.
Cars Washed While You Wait.
ISLAND SIMONIZING STATION,
832-836 Yates Street.
W. H. HUGHES. PHONE 3915.

AUTO TIRES REPAIRED

CENTRAL VULCANIZING STATION, corner Broughton and Douglas Sts., next to Strathcona Hotel. Phone 6598; Res. 4563L. d22-31

WESTERN TIRE STATION—We specialize on cord tire repairs. 853 Yates St. Phone 4277. Resident 3076R. j4-31

BOATS

FOR SALE, 20 foot open launch, with canopy top; 4 cycle engine. Causeway Boat House, phone 3445. 49

GASOLINE ENGINE for sale, 1½ horse power, stationary; 16 ft. launch, 3½ horse power engine. Armstrong Bros., 131 Kingston Street. 40

HOUSEKEEPING ROOMS

DELHI HOTEL, 617 Yates Street. Under new management. Cleaned and decorated throughout. Bedrooms and light housekeeping suites. Moderate terms. A. Shelton, proprietor 47

TWO COSY HOUSEKEEPING ROOMS, furnished, close in. 2614 Blanshard Street. d13-41

LOST AND FOUND

FOUND—One aged sorrel horse, left hind foot white and star on forehead. Owner takes same by paying expenses. Gregory, Millsteram. d11-27

FOUND—Pair of colored glasses, name inside. Plummer's Store, phone 1512. d13-37

HAVE your gramaphone repaired by an expert for Christmas, at Wilson's, 612 Cormorant. 27

LOST—Tuesday or Wednesday morning, cap of buggy wheel. Reward, 50c. Phone 4212L. d13-37

LOST—Gordon setter dog; finder rewarded. Apply Olding, 33 Simcoe. d13-37

LOST—Tall black handled umbrella; left either in Campbell's or Hamsterley Farm Stores. Reward, $2.50 if returned to Mr. G. A. McTavish, 912 Heywood Avenue. d13-37

LOST, boy's gauntlet glove, Nov. 30. Phone 1432. d10-37

ROOM AND BOARD

COMFORTABLE room, with large closet, few minutes from car; beach and golf links; home cooking; reasonable. 1048 Lyall Street. Phone 4945L. d11-34

ROOMS in private home, with board if desired. Phone 3946L. d11-24

UNFURNISHED SUITS

FOR RENT—3-room flat, $4 per week, inclusive. 741 View Street. d11-17

EXCHANGE

WILL TRADE late model touring car as first payment on 5 or 6-roomed house. Box 1518, Times. d13-42

174 ACRES rough timbered acreage, Highland district, ten miles from Victoria, assessed $3,500; will sell for $2,500, or will exchange and give further few hundred dollars for acreage with some improvements anywhere within fifteen miles Victoria; sea or lake frontage preferred. Give description first letter. P.O. Drawer 767, Victoria. d13-42

FURNISHED HOUSES

FURNISHED kitchen, bedroom; range, gas, $20. 1251 Pandora. Phone 4768L. d11-16

TO RENT, furnished three-roomed house, 1212 Quadra, $15 per month; close in. d10-16

BICYCLES AND MOTOR CYCLES

EXCELSIOR, Henderson and Cleveland motorcycles. Agents, Motorcycle, Bicycle & Supply Store, 852-854 Yates St. 32

GENT'S BICYCLE, English make, free wheel, 3 speed, 26 in. frame, a bargain at $28; young singing canaries, $5. Phone 2874X. d11-32

REPAIRS well done; prices moderate. "Red Bird" agent. Ruffle, The Cycle Man, 769 Johnson Street. Phone 862. 32

THE VICTORY CYCLE WORKS—Bicycle repairs our specialty. Work guaranteed. 581 Johnson St. Phone 7353. 32

THE "HUB" CYCLE STORE, 1314 Douglas, has removed to 806 Yates St. 32

MISCELLANEOUS

SOUTHALL—THE STOVE KING. 832 Fort Street. Phone 4239

BIG STOCK of new and used ranges of leading makes to choose from. We take your old stove in trade; make coils to fit any range; move and connect ranges. j2-51

Established 1908.
"Advertising is to business as steam is to machinery."
Advertising without due thought to the medium, the copy, the display, the method, is—"advertising for the sake of advertising," but "advertising for the sake of merchandising" produces business—if it is handled in the right way. Advertising campaigns in Victoria or anywhere on the Island call for different advertising principles to any other part of Canada, and this office understands these "different principles"—has made a study of them since 1908. There is no necessity for the imported "Sale expert" or "advertising stunts" on this Island. Support home industry.
NEWTON ADVERTISING AGENCY.
Advertisement Writers and Advertising Contractors.
Multigraph and Mimeograph Circular Letters and Postcards. Addressing, Mailing Lists.
Rates quoted for Local, Dominion and Foreign Publications.
Suite 24, Winch Building. Phone 1915.

WANTED MISCELLANEOUS

YES, THERE'S A REASON.
Phone 2642.
MRS. WARDALE, the name with a reputation, who will call and buy anything. Ladies', gents' and children's clothing, bedding, etc. Or call at 753 Fort Street.
Once tried always convinced.

AFTER LOOKING ROUND made for Wiper's, 1421 Govt. St., and see our prices. d16-13

DON'T HESITATE—Phone 3408 if you have any furniture for sale. Our representative will call and offer current prices for same. Island Exchange, 745-747 Fort Street. 13

FOR careful handling of your piano and furniture, phone 2253, Hudson Bros. Our reduced rates to the East and Old Country are worth considering. 1c

HOUSEHOLD NECESSITIES.
542 VIEW ST. PHONE 5702
BUY OR SELL ANYTHING, FROM A TEACUP TO A PIANO.
GENERAL AUCTIONEERS, AUCTION ROOMS, FORT AND LANGLEY STS.

IF you have poultry to sell, phone 5588. We will call. Rockside Poultry Farm. 13

OLD clothes, furniture, rags, paper, rubber, iron and sacks; highest prices paid; realize your true hidden cash. Phone 6046. After 6 Phone 6021L. 13

DO IT NOW!
Look over our splendid stock of select Second-hand Clothing. Furs, etc.
SHAW'S,
735 Fort St. Phone 401.

13

THE biggest furniture moving vans (motor) in town, cheap rates. The Safety Storage Co., Ltd. Phone 497. Night phone 6610L. 13

TOYS for Christmas at reduced prices. Erector sets, 75c. up. Waites & Knapton, 1411 Douglas Street. d12-13

USED PIANOS WANTED; limit, $300. Phone 4184X. d14-13

WANTED TO PURCHASE, SMALL GROCERY BUSINESS, WITH LIVING ROOMS. SEND IN PARTICULARS TO BOX 500, TIMES. 13

WE BUY cast-off clothing, furniture, jewelry, stoves, tools, everything. Fenton, 541 Johnson St. Phone 2216. 13

WANTED—MISCELLANEOUS
(Continued.)

WANTED—Old bicycles and parts in any condition. Victory Wreckage Cycle Works, Phone 725, 851 Johnson Street. Will call at any address. 13

WANTED—At once, furniture for a 6-roomed bungalow; also sewing machine. Single articles entertained. Phone 7630. 13

WANTED, good used piano, must be reasonable and in good condition; give price and particulars. Box 1497, Times. d14-13

WANTED, a large doll's house. Phone 1480. d11-13

WANTED TO RENT, piano. Phone 6420R. 114 Dallas Road. d12-13

WANTED, quantity of second hand 1-inch water pipe. Apply Drader, R.R. 4, Victoria. d10-13

WE ARE SATISFIED with small profits. Come to Wiper's showroom, 1421 Govt. St., Westholme Blk. d16-13

YOUNG LADY attending Normal next term wants room and board in private home, Oak Bay vicinity preferred; excellent references. Box 1522, Times. d13-13

FOR SALE MISCELLANEOUS

MILLWOOD AND KINDLING.
Prices Delivered Within City Limits:

Millwood, per cord	$5.00
Kindling, per cord	$5.75
Blocks, per cord	$7.00

Phone 5090.
Send Cash in With Order and Save 25c. Per Cord.
CAMERON LUMBER CO.

SIDNEY WOOD YARD.
MILLWOOD, BLOCKS, KINDLING, FOUR-FOOT SLABS.
Happy Valley Millwood, seasoned. No salt water. Good as fir cordwood.
Phone 5570L for prices.
F. T. TAPSCOTT. 13

ALL black soil and manure. Phone 169, or apply 1846 King's Road. 13

ACCESSORIES and repairs for all makes of sewing machines. 718 Yates. Phone 623. 12

APPLES—Blenheims, Pippins and other splendid varieties. Buy from the grower for Christmas. Webb, "Broomlea," end of Douglas Street. d10-12

A DOLLAR or two is all you need if you visit Wiper's showroom, 1421 Govt. St., Westholme Blk. d16-12

ALL YOUNG MEN who wish to dress smartly at reasonable cost should visit Frost & Frost's big stock reducing sale. Westholme Block.

ALL APPLES FALL IN PRICE—Now is your chance. Okanagan fruit, big values. No. 1 grade Northern Spy, nice eating, $2.95; No. 1 grade Ontario, eating or cooking, $2.75; No. 1 grade Rome Beauty, eating or cooking, $2.95; No. 1 grade Baldwin, $3.45; No. 1 grade Delicious, very fine, $4.50; No. 1 grade Yellow Newton, keepers, $3.65; No. 1 grade Winesap, keepers, $3.95; also other varieties. Dan W. Poupard, The Fruit Specialist, 1095 Douglas Street (Balmoral Block), phone 2321. Remember this store for Xmas supplies. d10-12

JOHN BARTHOLOMEW & SONS,
"Select" Furniture Stores, 736 and 1119 Fort Street.
WE have several good pianos selling at half-price and guaranteed. Best selected stock of good class furniture in the city. Best prices paid for good general and antique furniture. We sell on easy terms.
Phones: 2272 and 1611.

BARGAINS IN SIMMONS BEDS. BRASS bed, ribbon finish, with woven wire spring, $35. White and ivory beds, with woven wire spring, from $16 up. Fibre and felt mattresses, $12. White felt mattresses from $13.50 up. All these beds and mattresses are guaranteed. Also a large assortment of overstuffed chairs, couches, divanettes and Chesterfields.
PLEDGER & CO.,
1600 Douglas Street. Phone 1978. 13

BIG assortment of used ranges. Jack's Stove Store, 702 Yates Street. 12

BEVELLED MIRROR, $15; three-quarter bed, $12. 2577Y. d11-12

CHOCOLATES of unusual flavor and quality, "Hoo-Maid" brand. Stevenson sells them. d10-12

ENGLISH baby carriages from $10.50, like new; high chairs, gramophones and records. Bargain prices. Save time and money. Baby Carriage Exchange, 433 Pandora.

ELECTRIC VACUUM CLEANERS for rent by day or week; we deliver and fetch them. Fox & Mainwaring, electricians. Phone 6612. 13

FOR SALE—20 second-hand bicycles at $20 and $25 each, at 541 Johnson St. Phone 725. 13

FOR SALE, seven pool tables, balls and cues, all in good condition. Apply Richard Hall & Sons, 1232 Government Street. Phone 83. d11-12

FOR SALE, bicycle, double bar, in good condition, $30. 1032 Balmoral Road d11-12

FOR SALE, girl's skates and boots, size 5½. Box 744, Times d10-12

FOR SALE, bicycle, in good condition, new parts. Perfect make, 22 inch. Snap for quick sale, $20. 3436 Whittier Avenue, off Boleskine Road. d11-12

FURNITURE MOVED, packed, shipped, cheap rates. The Safety Storage Co., Ltd. Phone 497. Night phone 6610L. 13

FURNITURE wanted. Sideboard, dressing chest, tables and chairs for dining room and library. Best prices paid. Phone 7630. 13

FOR SALE MISCELLANEOUS
(Continued.)

FUMED OAK Columbia grafonola, with 12 records, in A1 order; for quick sale $42.50. Island Exchange, 745-747 Fort St. d10-12

GENUINE saddle-back rocker, very comfortable; only $18.50. Island Exchange, 745-747 Fort Street. d10-12

HANDSOME mahogany table grafonola and records for sale. Phone 3650Y. d13-12

HOUSEHOLD NECESSITIES.
542 VIEW ST. PHONE 5702
BUY OR SELL ANYTHING, FROM A TEACUP TO A PIANO.
GENERAL AUCTIONEERS, AUCTION ROOMS, FORT AND LANGLEY STS. 12

IF YOU WANT your furniture renovated for Xmas, phone 5571Y. White marks taken out of tables; reasonable prices. d13-12

KINDLING
Done up in bundles all ready to start your fire,
$4.50 per load.
Any Part of the City.
$2 Large Bundles to a Load.
THE ISLAND WOOD & COOPERAGE CO., LTD.,
2116 Government Street.
Phones: 564 Day; Night 7265R. d13-12

LARGE, massive, oak, roll-top desk, with chair, just like new; a real bargain, $95. Island Exchange, 745-747 Fort Street. d10-12

MALLEABLE and steel ranges, $2.00 per week. Phone 4638. 2001 Government St. 19

MASON & RISCH pianos sold on monthly payments. 718 Yates. 12

NEW RUBBER ROLLERS fitted to your old wringers will do the work like new. Price, locksmith, 637 Fort Street. 12

OAK MUSIC CABINET, a good buy, $7.50. Island Exchange, 745-747 Fort Street. d10-12

OUR commodious warehouse affords the best storage obtainable. Fireproof, dry and clean. Rates moderate. Hudson Bros. Phone 2253. 12

OUR spiced pickling vinegar (Camosun Brand) is now ready. Ask your grocer. Phone 582. 12

OFFICE TABLE, 2 drawers, in good shape; only $12.50. Island Exchange, 745-747 Fort Street. d10-12

OAK HALL SEAT, with bevelled mirror, $14.50.
WHITE EN. BUREAU, oval mirror, $30.
LADY'S DESK, with glass, $12.50.
SOLID LEATHER COUCH, $28.
DROPHEAD SEWING MACHINE, like new, $25.
TYLDESLEY'S,
749 Fort Street. Phone 4116. 12

PHONOGRAPHS—See fine line of Mason & Risch cabinets. Sold on terms at 718 Yates. 12

PHONE 6566 to have your suits cleaned and repaired. S. Hunt, 630 Johnson Street. 18

PIANOS for sale, including Morris and Dominion. 718 Yates. Terms arranged to suit the purchaser. 12

PICKFORD & CO.—Express, baggage, removals. Phone 542. 12

PHOTO FRAMES for your photo for Christmas. See fine line at 718 Yates. 12

PICTURES framed to your order. 718 Yates. 12

ROOFING PAPER.
400 ROLLS NEW ROOFING PAPER. 1, 2 and 3-ply, for sale cheap.
VICTORIA JUNK AGENCY,
1400 Store St. 1416 Wharf St.
Phone 1802.

SINGER machines sold on payments. 718 Yates. 12

SPECIAL OFFERS on apples, potatoes and onions. Wrapped apples, Baldwins, Blenheim Orange, Spitzenberg, etc., $2.65 box; other varieties, $2.50 up box; Asheroft potatoes, good keepers, $2.85 sack; Agassis red potatoes, $2.65 sack; good dry onions, from $2.25 sack; carrots, $1.25 sack; Jap oranges, 95c box; daffodil bulbs, 35c doz.; crocus, 25c doz.; tulips, 35c doz.; also strawberry plants, Himalaya blackberry, rasp canes, black currants and fruit trees, etc.; cabbage plants; pure honey in bulk, 35c per lb.; mixed nuts, 35c lb.; Xmas mixed candy, 45c lb. Free delivery.
FARMERS' PRODUCE STORE,
632 Johnson Street. Phone 2915

SNAP—Box top sewing machine, only $9. 718 Yates. 12

SMALL BAKERY FOR SALE. Apply Box 728 Times. d13-12

STEEL TANKS, capacity 45 gallons, complete with brass tap; just the thing for storing gasoline and oil. Price $7.50. Thos. Plimley, Victoria, B. C. d10-12

THERE ARE HUNDREDS of kinds of chocolates, but only one K chocolate. Wiper's, Government Street, Westholme Block. d16-12

USED Singer hand machine for sale. 718 Yates. 12

WHITE rotary machines sold on terms; fair allowance on your old machine. 718 Yates. 12

WHITE WICKER GO-CART. Phone 2902L. d13-12

WHITE EN. BED, spring and horse hair mattress (full size); a snap, $21. complete. Island Exchange, 745-747 Fort Street. d10-12

TO LET—MISCELLANEOUS

FOR RENT, garage, $5 per month. 926 Humboldt. Phone 4637L. d15-19

GARAGE FOR RENT, Monterey Ave. Phone 3450Y. d12-19

PART of store, with show window, in retail section. Apply Helsterman, Forman & Co., 608 View Street. d10-19

HOME BARGAINS

AT $850—A 6-room house at Colquitz close to Wilkinson Station, on B. C. E. R. Lot is 50 x 160 and all good soil; portion planted in small fruits. Good road and sidewalk to the house; 10 minutes' walk from the station.

AT $1,800—A 4-room new cottage at Cordova Bay, with two lots, 65 x 135, all good soil; on main road and close to beach and overlooks sea; terms if desired.

AT $2,500—A comfortable little 5-room bungalow on Pembroke Street, close to Jubilee Hospital; full size basement; has modern conveniences and must be sold to close an estate. $500 cash will handle this.

AT $2,100—A 5-room dwelling, close to Work Point Barracks and convenient to Esquimalt car; lot 50 x 120, and there's a garage on the property. This price is for quick sale.

AT $2,500—A very nice 5-room cottage, in Fernwood district, on Asquith Street; good basement, and lot 50 x 120. Mortgages has just taken the property over and is anxious to dispose of it, hence the small price. $500 cash will handle.

AT $2,500—A 5-room cottage on Rithet Street, close to cars and sea; lot is 40 x 125; good garden; terms arranged.

B. C. LAND & INVESTMENT AGENCY LTD.,
922 Government St. Phone 121

Times Special Tuition Ads.

EDUCATIONAL

CRANLEIGH HOUSE—School for Boys. C. V. Milton, 949 Fowl Bay Road. Phone 4466. 47

SEFTON COLLEGE, 1140 Fort Street, Victoria, B.C. Day and Boarding School for Girls. Miss E. F. Roberts, L.L.A. (St. Andrews), headmistress. j10-47

DANCING

T. T. MECREDY—Studio of dancing Room 15, 1216 Broad St. Call or phone 4959 for appointments, 10 a. m. to 10 p. m. 47

BLANCHE BOYD—Studio, 816-817 Pemberton Bldg. Select ballroom dancing taught. Hours, 10.30 a.m. to 9 p.m. Phone 1692. 50

F. GRIMSTON—Private academy. Modern dancing taught. 32 Boyd Street, James Bay. Phone 7567L. j3-47

MUSIC

CANADIAN CONSERVATORY OF MUSIC.

LARGEST musical institution in Western Canada. Examinations held. Diplomas and medals awarded.
Branch, 707½ Yates St., Victoria, B.C.
Phones 2266 and 5876R.

THE CARLIN STUDIO OF MUSIC.
1471 Richardson Street.
MRS. MAE F. CARLIN.

VIOLIN, Piano and Vocal Lessons given. Former violin teacher for St. Ann's Academy and five-year pupil of Benedict Bantly.
Studio open evenings only 7 to 10 o'clock. Phone 4952.

COLUMBIA SCHOOL OF MUSIC.

OFFERS thorough training in Piano, Violin and Vocal (Italian method). Pupils' monthly recital. 1106 Broad Street. Phone 7378. 47

DOMINION Academy of Music, Madame Webb, I.S.M. 820 R.A.M. successes 84 this year. Phone 1991. 47

MISS INA H. GORDON, teacher of piano and violin, 868 Blanshard. d12-47

MANDOLIN, banjo, guitar and piano lessons. Mrs. H. Attfield, pupil of Signor Marcano, musical instructor to Court of Italy, 139 Simcoe Street. 47

SHORTHAND AND STENOGRAPHY

SHORTHAND SCHOOL, 1011 Government Street. Shorthand, typewriting, bookkeeping thoroughly taught. E. A. Macmillan, principal. Phone 374. 47

UNFURNISHED HOUSES

HEREWARD ROAD, 4 rooms and 5 rooms; rent $12 each. Robert S. Day & Son, 629 Fort Street. Phone 36. 18

PICKFORD & CO.—Express, baggage, removals. Phone 542. 18

TO RENT—For two weeks from 20th inst., 5-roomed furnished cottage; piano; including wood, $30. Phone 4236R. d10-18

THE biggest furniture moving vans (motor) in town, cheap rates. The Safety Storage Co., Ltd. Phone 497. Night phone 6610L. 13

TO LET—HOUSES

Selkirk Avenue, 7 rooms, modern; cement basement, furnace, etc. $30
Howe Street, 8 rooms, modern; furnace, etc. $45
Balfour Avenue, 7 rooms, modern; furnace, garage, etc. $28
Esquimalt Road, 8 rooms $25
Richardson Street, 5 rooms $20
Frances Avenue, 7 rooms $15
Blanshard Street, 5 rooms $15
Colwood, 6-roomed modern dwelling, with 1¼ acres of land, fruit trees, chicken houses, etc. $15
Royal Oak, cottage and 6½ acres, fruit trees, etc. $20
B. C. LAND & INVESTMENT AGENCY,
922 Government St. Phone 121.
d11-18

City, Suburban and Country Real Estate—Houses Lots and Acreage for Sale and Wanted

IMPROVED ACREAGE.

2½ ACRES, first-class fruit land, 1½ acres cultivated in strawberries, etc., balance of land easily cleared; small house on property. This property is close to Victoria and on good motor road. Price only $2,750, terms.

10 ACRES, all good land, about 3 acres cleared, ⅝ acre in strawberries; enough young plants for 2½ acres more; most of land is easily cleared and is first-class for strawberries, fruit, etc. Good 5-room new cottage, with open fireplace, basement, etc; new barn for 8 head; also 2,000 feet of new lumber. This property is well located, being in one of the best fruit sections near Victoria, and on good road. Price only $4,500.

8 1-3 ACRES and 2 houses. Land is first-class for fruit and chickens, about 5 acres are cultivated in fruit, small fruits, etc., balance easily cleared. Besides the houses there are numerous outbuildings, such as chicken houses, stable, etc.; good water piped to house. Property is close to city, station, and commands a good view. Price $8,500, terms.

5 1-3 ACRES, cleared and some cultivated, in fruit, apples, loganberries, strawberries, etc.; good 4-room cottage, with water (hot and cold) piped in (new pump); good basement, cemented; good barn, with water piped in; garage and 4 chicken houses. STOCK AS FOLLOWS goes with property: 3 pure bred turkeys, 15 Indian Runner ducks, 2 head of cattle, 1 mare, 20 pure bred pullets, 40 yearling hens, 1 cow, 1 express wagon, harness, 1 buggy, cultivator, harrows, plow, 2 incubators, 1 brooder, 1 cream separator, churn, butter worker, hose, saws, shovels, forks and usual farm implements. This property is close to city, on paved road and close to station and salt water. Immediate possession. Price only $5,200, terms.

15¼ ACRES and 6-room new house NEAR SAANICHTON. Some of land is cleared and balance easily cleared. Barn, chicken houses, etc. This property is high and good for small fruits. Close to station. Price $10,000, terms.

CORY & POWER.
1214 Douglas Street.
Two Phones. 1466 and 6324.

COMPLETE HOMES READY TO WALK INTO AT ONCE.

CHOICE CALIFORNIA BUNGALOW of 5 rooms, and furniture; has large, bright living room, with massive fireplace, beamed ceilings and built-in bookcases; dining room, beamed and panelled; 2 nice bedrooms with bathroom between; Dutch kitchen with every convenience; full cement basement; good furnace, wash tubs; nice lot, situated close to school and car. Price, with furniture, $5,000.

WELL-BUILT modern 7-roomed house and furniture; 2 lots; drawing room, dining room, den and kitchen downstairs; 2 open fireplaces, 3 good bedrooms and bathroom upstairs; full cement basement, furnace and wash tubs. Complete with furniture and Winter supply of fuel. Price, $6,000.

A. W. JONES, LTD.,
Established 1883.
Phone 198. 1002 Broad St.

HOMES OUR SPECIALTY.

$2900—4-ROOM COTTAGE, bathroom and pantry, with ¼ acre of first-class land, fruit trees; close to car and school; low taxes.

5-ROOM BUNGALOW, fully furnished; O basement, open fireplace and all modern conveniences. Possession Dec. 15th. Full lot. Close to car. Sacrifice price, on terms, $2,850.

$1000—3-ROOM COTTAGE, electric light and water laid on; garage; 5 minutes to car.

6-ROOM MODERN SEMI-BUNGALOW, best part of Victoria West; cement basement; furnace, open fireplace and every modern convenience; $3,000.

CITY BROKERAGE. A. T. ABBEY, Mgr.
506 Union Bank Building. Phone 815

BUY FROM OWNER.

5½ ACRES.

BERRY growing land; good 4-room house, with basement.

A SNAP.

For Quick Sale.

501 SAYWARD BUILDING.

HOUSE BARGAINS

$2625—SHAKESPEARE ST., six rooms, basement, furnace. A good house. $1000 cash, balance, easy terms.

$3150—FIVE ROOMS, basement, nice high location, Dunedin St. On very easy terms.

$3500—QUEENS AVE., near Central Park, pretty bungalow, five rooms, basement, newly painted and papered. $1000 cash, balance on terms.

$3500—VICTORIA WEST, five-room modern house, Edward St. Lot 60x120. $1000 cash, balance on mortgage.

$3500—FAIRFIELD, five room modern bungalow, newly painted and renovated, on easy terms.

$4000—UPPER YATES ST., seven room bungalow, fully modern, easy terms.

HEISTERMAN, FORMAN & CO.,
608 View Street. Phone 53.

GORDON HEAD WAY, our new subdivision, being a part of the Glendenbing Farm, divided into

3 AND 5 ACRE

tracts, is now on the market. Very best orchard, berry, pasture, gardening and poultry land; 3½ miles from centre of Victoria; few minutes' walk from Shelbourne bus line; abundance of water. Only $450 per acre.

MT. TOLMIE DISTRICT—6-room new and modern bungalow; furnace, fireplace, bath, toilet; 9 acres, very best soil; city water and light; just beyond city limits; grand view; close to University and public schools; $10,500.

R. B. PUNNETT & CO.,
307-8 Pemberton Blk. Phone 3206

CHRISTMAS SNAPS.

$1050—3-ROOM COTTAGE, Burnside. $250 cash, balance as rent.

$2000—5-ROOM BRICK HOUSE, stone foundation, Victoria West. Easy terms.

$2000—5-ROOM BUNGALOW, Oak Bay; bath, etc. Easy terms.

$3000—4-ROOM BUNGALOW, Fairfield; basement; fireplace; bath, etc. $800 cash.

WENDELL B. SHAW & CO.,
308 Pemberton Building. Phone 3972

P. R. BROWN,
Real Estate, Financial, Fire and Automobile Insurance,
1112 Broad Street. Phone 1076

5 ACRES—A real splendid small country home, only nine miles from town and on a first class road. All the land is under cultivation, with the exception of half an acre, which is in stump and easily cleared. There are 4,000 strawberry plants and quantity of large fruits. Five-roomed bungalow, containing living room, two bedrooms with clothes closets, kitchen and pantry; full size basement; bathroom, with bath. This home was built just previous to the war and is in first class order. Easy terms.

$6000

5 ACRES—Of first class land, only three miles from the city, all under cultivation; some small fruits planted out. Chicken houses, also good three-roomed shack. City water laid on. For the man who wants a good piece of land and still carry on with his duties in town I do not know of anything that would suit better. Terms.

$4200

10 ACRES—A beautiful home, situated at Cadboro Bay, contained in ten acres of first class land. For price and further particulars, please call at this office.

$3500—2 ACRES, with more acreage available if required. Situated ten miles from town on good road, close to store, and transportation passes the door several times daily. Splendid five-roomed bungalow, containing living room, open fireplace; dining room, two bedrooms with clothes closets, kitchen, bathroom. City water laid on. Full size basement; garage and chicken house. The price also includes full equipment of furniture, which the owner estimates at $1,500. Terms can be arranged on the whole.

$8000—11½ ACRES, situated on high ground, with commanding view, all cleared and under cultivation. There are 250 large assorted bearing fruit trees, quantity of gooseberries, blackberries, currants, etc. Five-roomed bungalow, open fireplace, modern bathroom; city water laid on; good barn; chicken house, etc. This is quite reasonably priced and can be made a good revenue producer, there being no waste land; the soil is excellent. Close to school, store and church. Terms.

$2100—THE OWNER instructed us to sell this beautiful 4-room bungalow, quite close in, in excellent locality. This house is fully modern, on nice sized lot; number of fruit trees and hen run; reasonable down payment will be accepted, balance by way of mortgage.

$5250—THIS PROPERTY is one of the nicest on the Saanich Peninsula. It is a 4-room bungalow, extremely well planned and particularly well built. It is modern in every particular and one that will please the most critical; situate on ¾ of an acre, on which there are a number of fine fruit trees, small fruits, rose bushes, garage and hen house; it is convenient to car, school and church. Price, on terms, $5250.

$8000—WE CAN SHOW YOU one of the finest houses in Oak Bay. It contains 8 splendid rooms; hardwood floors in the living room, dining room, hall and den. It is heated throughout with hot water heating. Properties adjoining and not as good value have gone as high as $11,000; $2,500 cash, balance arranged.

COAST BUILDERS & BROKERS, LTD.,
406 Union Bank Building.

COUNTRY HOME.
IMMEDIATE POSSESSION.

WEST Saanich Road, close in, 6-room attractive bungalow, splendidly situated, bathroom, built-in features, well built, fresh kalsomined and painted. Ample water supply; barn, chick and hen houses, etc. 5½ acres of land, orchard, close to B. C. Electric. Price, $6,300.

R. V. WINCH & CO., LTD.,
Established 1860
Winch Building 640 Fort Street

$3500—BEYOND question one of the few cheap buys in Victoria: six rooms, with reception hall, living room with fireplace, folding doors to large dining room, fine bright kitchen and pantry; upstairs, three bedrooms and bathroom. Added features are large back veranda downstairs, with sleeping porch upstairs and a view from each of the whole city, also Straits and mountains; alcove off dining room; conservatory; absolutely dry basement. Every room in first class condition, and a lot 50 x 125. Never been offered at this price. Terms arranged.

$6100—A CHARMING Fairfield bungalow, well situated in the high part and close to sea and car. Rooms include entrance vestibule, large living room, with sliding door to music room, built-in bookcases and open fireplace; attractive archway to fine large dining room. All of these rooms with oak floors and first class woodwork; also sun room, kitchen and one bedroom, with well-appointed bathroom, and upstairs three bedrooms, each with splendid clothes cupboard; full size cement basement, with furnace. Terms arranged.

$5250—A HANDSOME six-room bungalow, on a lot 60 x 120 and in a splendid location; vestibule entrance, large living room, having a pretty alcove with built-in seats, bookcases and fireplace; bright dining room, cabinet kitchen, with an extra supply of cupboards, bins, etc.; three good bedrooms and bathroom. All modern bungalow conveniences, such as hardwood floors, beautiful woodwork, panelled walls, enamelled woodwork in bedrooms and kitchen, also cement basement, laundry trays, linen chute and furnace. Terms arranged.

$4250—BELMONT AVENUE, on the high part, one of the real choice situations in the city; 6 room bungalow, with bright, cheerful rooms; stairway to attic; cement basement and furnace. Terms arranged.

$3675—AN EXTRA WELL-BUILT 5-room bungalow, warm and comfortable, with fine rooms, fireplace, built-in buffet, all conveniences in kitchen; absolutely dry cement-floored basement, with furnace and tubs, all on a lot 60 x 120, and between two carlines. Terms arranged.

KEATINGS—5 acres of the very best strawberry land, about three of which are in the finest state of cultivation and planted with strawberries and small fruits. There is a small house and outbuildings and a magnificent view of the sea and surrounding country from all parts of the property. It will be worth your while to see this. Price and terms on application.

11½ ACRES, all under cultivation, 250 fruit trees and small fruits, a six-room house, barn and chicken house; city water within twelve miles of the city on a good road. Very fine view of the sea. This is a bargain at $8,000 on terms.

STRICKLAND, SWAIN & PATRICK,
1210 Douglas Street Phone 5497

ADVERTISE IN THE TIMES.

$7500—A REAL NICE HOME on Vancouver Street, near Beacon Hill Park, close to sea and car. Absolutely modern in every respect; open fireplaces, beams and panels, 4 bedrooms, sewing room, pass pantry, etc., built-in effects; cement basement, hot air furnace; nice grounds; reasonable taxes; $1,000 cash handles, and the balance can be arranged with a responsible party.

$3200—NEW BUNGALOW of 6 rooms, built-in effects, open fireplace, etc., the best buy we know of for the money; terms.

$700 CASH and the balance in monthly payments of $25 will secure you a bungalow, 3 bedrooms, pantry, dining room, large kitchen; open fireplaces; large lot; low taxes; garage, chicken run and plenty of fruit trees. Total price, $2,700. Well worth seeing.

BERT G. ROBINSON,
706 Fort St. Phones 7148 and 2338R

4686
BEACON HILL PARK HOME, opposite the beautiful wide park. We offer a 6-room cottage, 3 bedrooms, parlor, dining room and kitchen, pantry, bath and toilet, on large lot, in raspberries, 6 heavy bearing fruit trees, outbuildings, for only $2,600, terms. There is nothing in this very select healthy location to equal it. This is within easy walking distance of city centre.

4023
BURNSIDE car terminus, in high part; 5 rooms home, built 1913, with room upstairs for 2 more rooms, veranda in front; pantry and bath; high full basement, large lot, 4 full bearing fruit trees. Only $1,785; easy terms.

FAIRFIELD—On Richardson Street, near Cook Street, 8-room home, built 1912, with wide entrance veranda; downstairs, wide dining room with fireplace, parlor, den and kitchen; upstairs, 4 large bedrooms, 2 fireplaces; gas installed upstairs and down; lot 60 x 120; garage; lawn, ornamental trees. A mortgage sale, only $4,600, terms.

4519
FAIRFIELD—6-room bungalow, situated in select residential part in high part. Its strictly designed on California style and consists of an attractive living room with casement windows, large log fireplace and built-in seats; dining room has open tiled fireplace, beautiful ornamental overmantle, built-in buffet with mirrors and china cabinet, hardwood floors in good condition in living rooms and hallways; 2 pretty bedrooms, charmingly tinted, built-in seats and deep clothes presses, with massive, very wide full-length mirror inset in door; den or sun room adjacent to Dutch kitchen, with every modern convenience; large verandas both back and front; high, full cement basement, splendid furnace, laundry tubs. Listed 1 month ago at $6,300. To-day's price, $5,250. But must be sold. See this before deciding.

THE GRIFFITH COMPANY, LTD.,
101-106 Hibben-Bone Bldg.
Phones 1462-1610.

A VERY ATTRACTIVE FARM.

ON THREE-MILE CIRCLE, consisting of 5 acres, 5 acres cleared, fruit trees and abundance of small fruit, all A1 soil. Five-room bungalow, new, fully modern, water, light, bath and toilet; facing on paved road. For particulars see us.

6-ROOM HOUSE, not modern, but very comfortable home, large lot; fruit trees, water in house, for the sum of $900, on terms.

A. E. MITCHELL, R. N. FERGUSON,
403 Union Bank.

BIG SACRIFICE.

6-ROOM HOUSE, on large lot; good garden, small fruits, etc.; a few minutes' walk from Wilkinson Road station. Snap price, $850.

CAMPBELL BROS.,
Phone 3474. Suite 7, Bridgman Block
1007 Government Street.

$3500—OAK BAY WAY—An attractive five-roomed bungalow, with full sized cement basement and furnace; a good sized lot, well fenced, with garage and poultry house; situated on a paved street, close to two car lines; terms arranged.

J. WEAVER.
Phone 6558. 130 Pemberton Bldg.

BANK STREET.

A 5-ROOM MODERN BUNGALOW, on large lot, well built by day labor; good basement; fine garden. A well-built, substantial modern home.

Price, $3,500, on reasonable terms.

CHARLES F. EAGLES,
311 Sayward Block.

ADVERTISE IN THE TIMES.

WELL BUILT COTTAGE, 4-rooms, cement foundation and part cemented basement, enamel bath and wash bowl, large pantry; all modern conveniences; close to car; taxes very reasonable. Price $2400, on terms.

2-ROOM COTTAGE with quarter acre land, fruit trees and small fruits, $1100.

THOROUGHLY MODERN BUNGALOW, 5 rooms, furnace, cement basement, built-in buffet, beamed ceilings, panelled walls. This is a real cosy home and in first-class condition, and the price is light at $3750.

5-ROOM MODERN BUNGALOW, newly painted, all modern conveniences, built-in features; close to car. Price $2650, easy terms.

L. U. CONYERS & CO.,
650 View Street.

UTILIZE TIMES WANT ADS.

CHEAP HOUSE.

SIX-ROOMED HOME, on Finlayson Avenue, with large level lot in garden. You may become the owner for only $850 cash down and the balance on easy terms. Total price, $2,850.

GILLESPIE, HART & TODD, LTD.,
Phone 2040. 711 Fort St., Victoria, B.C.

CHICKEN RANCH—$3,200.

1 1-3 ACRES and good house of 5 rooms, with open fireplace and bathroom; 2 chicken houses and runs, 1 brooder house, situated on B. C. Elec. Ry., close to station, about 6 miles from city; all in excellent repair. This is a real bargain.

ARTHUR COLES,
Broad Street

BRETT & KER, LTD.,
622 Fort Street. Phone 132.
Real Estate, Financial and Insurance Agents.

FAIRFIELD
$6,000 REDUCED TO $5,250

7-ROOM SEMI-BUNGALOW, situate in high part, comprising large reception room, fireplace, den with fireplace and 3 bedrooms, dining room panelled and beamed; concrete basement; new tubs and furnace. Very fine location and no better buy in this district. Terms.

$4750—3-ROOM RESIDENCE, between May and Dallas Road, sheltered location. House in excellent condition, cement basement, furnace and tubs; all modern features. Terms.

$3650—6-ROOM BUNGALOW, vestibule hall, reception room with large open brick fireplace, dining room has hardwyed floors; Dutch kitchen; 3 bedrooms, bath and toilet; full cement basement, tubs, etc. Terms.

2½ ACRES, with 5-roomed cottage, good barn, stable and chicken house; excellent supply of water, electric light; land all cleared; situated short distance from B.C. electric station, school and store. Price, $4,000.

14½ ACRES, in most select part of Saanich district; land all cleared and fenced; abundance of water; close to beach and amongst good homes; city conveniences. Price, $7,000, ¼ cash, balance at 6 per cent. over 4 years.

Dunford's

SNAP HOME BUYS

VINING STREET, near High School; 8 rooms, fully modern, well-built home; basement and furnace; cement walks; shade and fruit trees. Given away at $2150.

BELMONT AVE.; 6 rooms, fully modern; good light fixtures; panelled walls; open fireplace; furnace and large lot, 70x122; low taxes. Price only $4000.

BURNSIDE; 4 rooms; good lot, fruit trees. $2100, with only $300 down.

DUNFORD'S, LIMITED,
1106 Douglas Street.

HOUSES WANTED.

I HAVE BUYERS for four and five-room dwellings, preferably on large lots. The listing of any of your property will be appreciated.

A. A. MEHAREY,
409 Sayward Bldg. Phone 3308

A SNAP.

SOUTH SAANICH—26 acres of first-class land, 15 acres under cultivation, close to school, B. C. E. station and paved road, 13 miles from City Hall. Price $250 per acre.

J. F. BELBEN,
Real Estate, Fire and Life Insurance,
Phone 2160. 578 Yates Street.

HOLLYWOOD.
SIX-ROOMED BUNGALOW LARGE GARAGE
$4,000

THIS is the most attractive California bungalow in this very desirable district, with every convenience, large wide veranda, cement walks and cement driveway to the garage. Full sized basement, with servant's room, furnace, attractive living and dining room, with archway between; large open fireplace, built-in buffet, bookcases, cosy den with folding doors and built-in disappearing bed; Dutch kitchen; two bedrooms and well fitted bathroom off separate hallway; clothes cupboards and linen press. The garage is big enough for two cars; cement floor and electric light.

THE BIGGEST SNAP IN THE CITY.

A. S. BARTON WISE & CO.
111 Pemberton Block.

ACREAGE

EXCELLENT opportunity for settlers to purchase land in Saanich. I have had cleared and ploughed some of the best land in Saanich, situated on B. C. Electric Ry. station on property. Settlers may have city water from the Sidney waterworks system. Subdivided in parcels from 12 to 16 acres each. Prices range from $175 to $300 an acre. Much lower in price than any adjacent property. Apply owner, Phone 3614R, or call at 640 Cormorant Street, near City Hall. d13-46

IDEAL SUBURBAN HOME SITE, Victoria suburbs, one acre, best soil, fenced and cultivated, ready for planting; water, light, phone. Price, $1,600. Owner, 2861 Park View, Gorge. d11-46

HOUSES FOR SALE

ARE YOU INTERESTED in a country home? Choicely built, choicely designed, well located, 10 minutes by B.C. Electric to city, a stone's throw from B.C. Electric station, and a wonderful bargain; if so, look at this one. 5 beautiful rooms, open fireplace, paneling, cement basement, back and front porches, artistic fencing, rustic Summer house, 2 large garden lots; school, store and neighbors close by. A real beautiful bungalow, valued to-day at $3,500. The price is $1,800 cash, clear title. There's nothing like this value in or around Victoria. Photo at office. Exclusively by T. P. McConnell, 239 Pemberton Building. d10-35

FOR SALE—5 modern homes, half value, easy terms, good locations, $2,800 to $20,000. Owner, D. H. Bale, contractor, Fort and Stadacona. Phone 1140. 26

CAREY ROAD—2-room cottage, nice suburban district; school, etc.; stable, chicken houses, rich soil; good condition and fenced; $550 cash.

CLOVERDALE—Two minutes from car, 5-room bungalow; lot 50 x 132, black loam soil; quantity fruits, vegetables; electric light, hot and cold water, telephone; good basement. Price, terms, $2,400. Annual tax, $10.

SUBURBAN GROCERY BUSINESS—Goodwill; fine fixtures; 2 lots. The stock at valuation. Now doing fair business, under more energetic management, a money maker. Good store; 4 living rooms, hard finished; garage; garden, variety of small fruits; chicken houses, stable; good district; $4,000. Terms, discount for cash.

We have $1,500 to lend.

E. WHITE & SON,
105 Pemberton Block. d15-25

EXCEEDINGLY GOOD BUY—8-room modern 1½ story semi-bungalow, built in 1912 at a cost of $4,800; rooms large and well laid out with plenty of hall space and big clothes closets; full cement basement, with laundry tubs but no furnace; big lot, with good outbuilding, suitable for carpenter shop or garage; close to Hillside Avenue carline and near school. Price, $3,200, on terms. A wonderful bargain for the lucky purchaser. Exclusively by T. P. McConnell, 239 Pemberton Bldg. d10-25

5-ROOMED BUNGALOW, built-in effects, modern, near car line, Oak Bay district. Phone 5673X. 16-25

$2150—MODERN, well-built, 4-room bungalow, pantry, basement, every convenience, for quick sale, terms. Apply owner, 1752 First Street. Phone 4261X. d18-25

PEMBERTON & SON,
Real Estate, Financial and Insurance Agents,
Established 1887.
Pemberton Building.

WITHIN 1 MILE CIRCLE—A well-constructed and well-kept residence of 9 rooms, with 4 bedrooms and servant's room. Foundation of granite, wide halls and well-arranged rooms. The whole house has just been redecorated throughout and the exterior is in first-class condition. Excellent lawns, with fine hedges all round the property. Immediate possession. Price, $6,500.

OAK BAY DISTRICT—Attractive bungalow of 4 rooms; newly painted outside and redecorated inside; standing in a large lot, 76 x 120. This bungalow contains 3 bedrooms, dining room and living room have hardwood border floors, sliding doors from dining room to living room; built-in buffet, light kitchen; hot air furnace; close to beach and car line; immediate possession. This bungalow is well worth inspecting. Price, $4,500, on terms.

JUST OUTSIDE CITY LIMITS—A thoroughly modern, well-kept bungalow of 6 rooms, with 3 bedrooms and bathroom downstairs, upstairs finished off as one room. Interior and exterior recently painted. Lot in good garden, with fruit trees and small fruits. Near the car line; city conveniences; low taxes. Price, $2,500.

A COMFORTABLE BUNGALOW of 5 rooms, just outside ½ mile circle; large lot in good garden, chicken houses, etc. Price, $2,400, on terms.

VICTORIA WEST—An attractive bungalow of 5 rooms, newly painted; good garden and near to car line; low taxes. Price, $3,000.

SAFETY DEPOSIT BOXES to rent in the most up-to-date vault in the city. All office conveniences free.

PEMBERTON & SON,
Real Estate, Financial and Insurance Agents,
Fort Street Victoria, B.C.

HOUSES FOR SALE
(Continued.)

5 OR 6 ROOMS, within 4 blocks of High School, also 5 or 6 rooms in Spring Ridge, at a cheap price. Would consider old house that could be fixed up. T. P. McConnell, 239 Pemberton Bldg. d10-25

WANTED TO RENT—HOUSES

THE biggest furniture moving vans (motor) in town, cheap rates. The Safety Storage Co., Ltd. Phone 497. Night phone 6619L. 24

WANTED TO RENT, 4-roomed cottage, Victoria or on mail route. Box 785, Times. d10-23

FURNISHED ROOMS

ST. HELENS, 828 Courtney. Housekeeping rooms, single or en suite; everything found; water always hot. Phone 4861Q. 15

PERSONAL

ANYONE knowing the whereabouts of Jack Penfold, formerly in Royal Artillery, Halifax, N.S., left there about 1900, last heard of in Vancouver or Victoria, B.C., write Mrs. Kate E. (Robinson) Phipps, Box 94, Hippedale, Mass. d11-25

BUSINESS CHANCES

FOR QUICK SALE, shingle mill, complete in every detail, near Victoria, doing first class business; good reasons for selling. Box 500, Times. 23

I WANT TO PURCHASE a small business as going concern; stock and fixtures at invoice. Would prefer on outskirts of city. Apply Box 710, Times 32

MAN TO INVEST $5,000; can guarantee will clear $25,000 profit in two years. Room 245 Dominion Hotel. d11-23

LIVESTOCK AND POULTRY

BREEDING PEN genuine imported Ferris 264-egg Leghorns for sale. Also some splendid 1 and 2 year cocks and fine cockerels from trapnested, heavy laying stock. 400-egg electric incubator and 2 250-egg lamp machines. Philwin Poultry Plant, Watson & Mineard, 103-115 Moss Street. Phone 5533. d15-28

BEST prices paid for poultry. Seaview Poultry Farm, 433 Dallas Road. Phone 6969. d20-38

COME to the Public Market on Saturday. A fine lot of pullets for sale cheap. Seaview Live Poultry Stall, main entrance. d10-29

FOR SALE, two fine turkey gobblers; price, $11, delivered. Phone 4055X1. d11-28

FOR SALE, pedigreed toy Pomeranian pup. Phone 5641L. d10-28

FOR SALE—2 fine young Jersey heifers, 18 months old. H. L. Johannes, Richland Ave. d10-28

IF you have poultry to sell, phone 5588. We will call. Rockside Poultry Farm. 28

Business and Professional Directory

AUCTIONEERS

FREEMAN & CO., 726 View. Phone 1728. 47

AWNINGS

GEO. RIGBY, 1821 Douglas St. House and store awnings. Phone 6488. 47

BLACKSMITHS

M. R. TODD, 723 Johnson Street. All kinds of wagon repairs. 47

BABY CARRIAGE SPECIALISTS

We Do Repairs. Phone 2006.
T. H. JONES & CO. Specialists in High-Class Baby Cars, Toy Carriages, Go-Carts, Toy Motors and Sulkies.
756 Fort Street. Victoria, B.C.

BARRISTERS

DUNLOP & FOOT, Barristers, Solicitors, Notaries, Etc. Members of NOVA SCOTIA, MANITOBA, ALBERTA AND B. C. BARS. 612-13 Sayward Bldg., Victoria, B.C. Phone 515. 7

BUILDERS AND CONTRACTORS

A. LOCKLEY, builder and contractor, alterations and repairs, store and office fittings. 1555 Esquimalt Road. Phone 6675. 47

ANYTHING in building or repairs. Phone 1798. Roofs a specialty. T. Thirkell. 47

BRICK, tile and cement work. Phone 7356L1. 47

E. T. DAY, carpenter and joiner. Building, general jobbing. 47

BOOKS

THE EXCHANGE, 718 Fort St. J. T. Deaville, prop. Established 14 years. Any book exchanged. 47

CHIROPRACTORS

CHAS. A. KELLEY AND ESTELLA M. KELLEY, 201-2-26 Sayward Block. Phones: Office, 4148; house, 5631R.

SWINERTON and MUSGRAVE.
Winch Bldg. 640 Fort St.

HERE ARE THREE REAL GOOD BUYS.

A NICE LITTLE FIVE-ROOMED BUNGALOW on a good sized lot, quite close to the Cloverdale car line. House has been thoroughly redecorated throughout inside, and at present is clean and in first-class condition. Priced very low and on the easiest possible terms.

ONLY $2,000.

FULLY MODERN 8-ROOMED HOUSE, on a good street, one mile from the City Hall. House has 4 very large rooms downstairs, two of which have open fireplaces. Upstairs there are four very nice bedrooms, with bathroom and toilet separate. Cement basement with good furnace. Lot is 50x120, with lawn and trees at the front and good garden at the rear. This is an exceptionally roomy place and would make an ideal home for a large family, or could be very conveniently used as a boarding or rooming house. The house is in first-class condition throughout and we consider it a snap at

ONLY $3,150.

A BEAUTIFUL CALIFORNIA BUNGALOW on ¾ acre of land, within two and a half mile circle, with easy access to the city. Property stands high and commands a magnificent view, including the waters of the Gorge. All the rooms are large and bright, having an unusually large number of windows. The living room and dining room are panelled and beamed in fir and have hardwood floors, also numerous built-in features, seats, bookcases, china cabinets, etc. Large, attractive brick fireplace. Fully equipped Dutch kitchen. Two very large bedrooms with commodious clothes closets. Nice bathroom with best of fixtures. The electrical fixtures are good and conform nicely with the general design of the house. Full cement basement with a new Albion furnace, several store rooms. There is three-quarters of an acre of the very best soil all under cultivation, which produced over 4 tons of potatoes this year. Several fruit trees and nice lawn. This is really a very attractive property and should appeal to anyone looking for an up-to-date home with a nice piece of ground and handy to the city. There is exceptionally good value for every cent of the price asked, which is

ONLY $7,000.

SWINERTON & MUSGRAVE,
640 Fort Street.

CEMENT AND CONCRETE

HENSON & CO., 403 Gorge Road. Anything in concrete. Cement blocks, partition blocks, basements, chimneys, fences, etc. Phone 6547. 47

CLEANERS

CENTRAL CLEANERS, 627 Pandora. Phone 6123.

CLEANING, dyeing, pressing, repairing. Pacific Cleaners, 847 Bastion. Phone 7088. 47

ISE, tailors and cleaning. Prompt service. 642 Broughton St. Phone 2794. X47

TOKIO DYE WORKS, 807 Fort. Phone 2066. 47

UNION CLEANERS—Dyeing, pressing and alterations. Phone 5299. 1048 Douglas Street. 47

CHIMNEY SWEEPING

Don't Close Your Eyes to this Fact
We can cure all flue troubles.
NEAL
The Chimney Sweep.
Phone 1819

CHIMNEY SWEEP—J. A. Webb, 453 Head Street. Phone 4764R. d15-47

COLLECTIONS

B. C. COLLECTION AGENCY—The oldest established agency in the city. Bring us your collections. 211 Hibben-Bone Bldg. Phone 2412.

CHILDREN'S OUTFITTERS

CHILDREN'S AND LADIES' OUTFITTERS—Seabrook Young, corner Broad and Johnson. Phone 4746.

DENTISTS

DR. G. C. J. WALKER, dentist, Room 22, Arcade Bldg. Telephone 7196. 47

FRASER, Dr. W. F., 501-2 Stobart Pease Block. Phone 4294. Office hours, 9.30 a.m. to 6 p.m.

DETECTIVES

B. C. DETECTIVE AGENCY—Legitimate detective business only. Phone 5412. 213 Hibben-Bone Bldg., Victoria, B. C. 47

DYEING AND CLEANING

CITY DYE WORKS—The most up-to-date works in the Province. We call and deliver. Geo. McCann, proprietor, 844 Fort St. Tel. 75.

FOR expert remodelling and dyeing see D. F. Sprinkling, tailor, McGregor Block. Phone 4100. 47

TOKIO DYE WORKS, 800 Yates. Phone 2461.

DRESSMAKING

"IRENE"
Dressmaking, suits a specialty. Reasonable rates. Phone 5586. Room 3, 1219 Langley Street.

ELECTRICIANS

WE SPECIALIZE in house wiring and repair work; get our price on your next job. Murphy Electric Co., 602 Sayward Building, phone 3806. 47

ELECTRIC TREATMENT

E. W. ARCHER has removed to No. 5 Brown Block, Broad Street, opp. Times Office. 47

EXPRESS

PICKFORD & CO.—Express, baggage, removals. Phone 242. 47

ENGRAVERS

GENERAL ENGRAVER, Stencil Cutter and Seal Engraver. Geo. Crowther, Green Block, 1216 Broad St., opp. Colonist.

PHOTO ENGRAVING — Half-tons and line cuts. Times Engraving Department. Phone 1090.

FISH

D. K. CHUNGRANES, LTD.—Fish, poultry, fruit and vegetables. 663 Broughton St. Phone 242.

FURNITURE MOVERS

ALWAYS SATISFACTORY — Removals by Carter Co. Phone 5882. Office, 843 Fort St. Furniture, pianos, baggage, freight. 47

ALWAYS RELIABLE—McIlwaine Bros., furniture and piano moving. Phone 576. Res. phone 7058. 518 Yates. 47

MOVE YOUR FURNITURE by motor or team; prices reasonable. J. D. Williams. Phone 870. 47

THE biggest furniture moving vans (motor) in town, cheap rates. The Safety Storage Co. Ltd. Phone 497. Night phone 6619L. 47

SNAP IN JAMES BAY.

6-ROOMED modern, well-built cottage, with large lot, less than 5 minutes' walk to P. O. and close to two car lines. For quick sale price only $2,500, on any reasonable terms, and will allow discount for cash.

WANTED, convenient to city, 5 to 7-roomed house, with small acreage, improved.

T. B. MONK & CO.
REAL ESTATE AND INSURANCE
504 B. C. Permanent Loan Bldg.

FOR SALE.

SPECIAL

CHOICE RESIDENTIAL building site, 78 x 185 ft., Pemberton Road, between Rockland Avenue and Fort Street. An easterly building site. Price (terms to arrange), $4,900.

OAK BAY DISTRICT—Modern 4-roomed bungalow, 542 Oliver Street; large open fireplace in sitting room. Large chicken run and house. Lot 50 x 140. Immediate possession. Price given on application at office. Close to choice beach.

H. G. DALBY & CO.,
634 View Street, Opp. Spencer's.

FURNITURE MOVERS
(Continued.)

VICTORIA TRUCK AND EXPRESS—Phone 2786. 510 Yates. Furniture, pianos, baggage and general work of all kinds. Motor and horse trucks. 47

VICTORIA MOTOR TRANSPORT. Phone 48. 47

FUNERAL DIRECTORS

THOMSON FUNERAL HOME, 1644 Quadra St. Phone 498. 47

B. C. FUNERAL CO. (Hayward's) LTD., 734 Broughton. Calls attended to any hour, day or night. Embalmers. Tel. 2235, 2236, 2237, 1773R. 47

SANDS FUNERAL FURNISHING CO., 1642 Quadra. Tel. 2306, 6038 and 7063L.

FLORISTS

BROWN'S VICTORIA NURSERIES, LTD., 616 View St. Florist. Phones 1269 and 219. 47

FURRIER

FOSTER, FRED. Highest price for raw fur. 2116 Government St. Phone 1537.

L. SIDNEY TAYLOR, Room 51, Arcade Bldg. Phone 7324. Repairing and remodelling a specialty. Articles made up of your own skins. Prices moderate. 47

HAIRDRESSING

WIGS and toupees, ladies' transformations, pompadours, switches, etc., made to order under guarantee. Hair dyeing a specialty. 25 years' practical experience. Hanson's, 301 Jones Bldg., 718 Fort Street. Phone 2684. 47

HOTELS

BORDEN HOTEL—First-class rooms, with hot and cold water. $1.00 per night; $2.50 per week. 26

BRUNSWICK HOTEL, cor. Yates and Douglas. Bedrooms and housekeeping rooms. Phone 46760. 47

CLARENCE HOTEL, Yates and Douglas. Transients, 75c. up; weekly, $3.00 up. A few housekeeping suites. Phone 35769. 47

DALLAS HOTEL—Comfortable family residential hotel, facing sea; terms moderate. Phone 427. d17-47

GRAND CENTRAL HOTEL, 561 Johnson Street. Phone 10430. Modern. Rates reasonable. 47

FURNISHED ROOMS from $3; bright and clean. St. Francis Hotel, Yates Street. Phone 88510. Transients, $1.00. 47

HEAVY TRUCKING

JOHNSON BROS.—General trucking and builders' supplies. Pacific lime, plaster, cement, brick, sand, gravel, etc. Phone 4728. 2744 Avebury Street. 47

JUNK

SAVE your white and print cotton rags. We pay 5c. lb. We buy bottles, paper and junk of all kinds. Phone 5796. 47

TRY the Veterans for junk and tools. 1315 Wharf Street. Phone 2921. d31-47

LAND SURVEYORS

GORE & McGREGOR, LTD. Established over 30 years. Land Surveyors, civil engineers, financial agents, timber brokers. 1219 Langley St. Phone 2936. 47

LAUNDRIES

NEW METHOD LAUNDRY, LTD., 1015 17 North Park. Expert launderers. L. D. McLean, manager. Tel. 2300.

NOTARY PUBLIC

E. D. TODD, notary public, 711 Fort St.

LIVERY STABLES

BRAY'S STABLES, 726 Johnson. Livery, boarding, express wagons, etc. Phone 182.

LODGES

COLUMBIA LODGE, No. 2, I. O. O. F., meets Wednesdays, Odd Fellows' Hall.

MILL WOOD

Business Phone 953. 719 Broughton St.
Residence Phone 6797L. 1621 Bay St.

THE CHEAPEST AND BEST FUEL. MILLWOOD AND NUT COAL. BUY NOW BEFORE PRICES GO UP.

Office, 719 Broughton Street.

G. V. CROSS F

Times Want Ads. Bring Results—Business and Professional Directory for Busy Readers

WATCHES REPAIRED

FOR first-class work in watch and jewelry repairing, C. K. McLeod, Hibben-Bone Bldg., 1122 Government St. 34-47

WOOD, KINDLING

FIVE large bundles, ready for lighting fire, $1, delivered in city limits free of charge. Phone 7451L2. 47

WOOD AND COAL

WOOD—Good, dry, cedar shingle wood, single load $2.00, double load $3.75, City limits. Phone 2546 or 2732. 47

Form No. 11.

LAND ACT.

NOTICE OF INTENTION TO APPLY TO LEASE LAND.

In North Saanich Land District, Recording District of Victoria, B. C., and Situate in North Saanich District.

Take notice that GENOA BAY LUMBER COMPANY, LIMITED, of Genoa Bay, Vancouver Island, B. C., intends to apply for permission to lease the following described lands:

Commencing at a post planted at the N. W. corner of 3.61-100 acres, part of Subdivision "H," part of Section No. 11, R. 1, W. N. Saanich, thence north 39.25 W. 400 feet, thence at right angles easterly 385 to the westerly boundary line of the Canadian Northern Pacific Railway application for foreshore rights, thence S. 33 deg. 20 min. E. and following the westerly boundary of said Canadian Northern Pacific R. R. application 715.0 feet more or less to the northeast corner of said 3.61 acres, thence following the shore line westerly to the point of commencement, and containing 5 8-10 acres more or less.

GENOA BAY LUMBER COMPANY, LIMITED.
Per C. A. FROST, Agent.
Dated October 22, 1920.
No. 1118.

LEGISLATIVE ASSEMBLY.
Private Bills.

NOTICE IS HEREBY GIVEN that the time limited by the rule of the House for presenting petitions for Private Bills will expire on Saturday, the 29th day of January, 1921. Private Bills must be presented on or before Wednesday, the 9th day of February, 1921. Reports from Standing or Select Committees on Private Bills must be made on or before Wednesday, the 16th day of February, 1921.

Dated this 22nd day of November, 1920.
J. L. WHITE,
Clerk, Legislative Assembly.
No. 1260.

Form No. 9.

LAND ACT.

Notice of Intention to Apply to Purchase Land.

In North Saanich Land District, Recording District of Victoria, V. I., and situate, land covered by water in Patricia Bay, Saanich Inlet, commencing at the northwest corner of Block "J," being a subdivision of Section 11, R. 1 west, North Saanich.

Take notice that The Canadian National Railways of Canada, Transportation Co., intends to apply for permission to purchase the following described lands: Commencing at a post planted at the N. W. corner of Block J, Sec. 11, R. 1 west, North Saanich, thence N. 53 deg. 20 min. W., 2,100 ft., thence north 450 ft., thence S. 67 deg. 20 min. E., 1,125 ft., thence east 800 ft. more or less to high water mark, thence southerly following high water mark to point of commencement and containing 40 acres more or less.

CANADIAN NATIONAL RAILWAYS.
FRANCIS A. DEVEREUX,
B. C. L. S.,
Agent.
Dated Nov. 3, 1920.
No. 1219.

NOTICE TO CREDITORS.

In the Matter of the Estate of Annie Mary Brown, late of Esquimalt, in the Province of British Columbia, Deceased.

NOTICE IS HEREBY GIVEN that all creditors and others having claims or demands against the estate of Annie Mary Brown, wife of Percival Rideout Brown, who died on or about the 17th day of September, 1920, are required, on or before the 15th day of December, 1920, to send by post prepaid, or deliver to A. R. Wolfenden, Percival Brown and Harold H. Brown, 1112 Broad Street, Victoria, B. C., the Executors of the last Will and Testament of the said deceased, their Christian names and surnames, addresses and descriptions, the full particulars of their claims, statement of their accounts, and the nature of the securities held by them.

AND TAKE NOTICE that after such last mentioned date the Executors will proceed to distribute the assets of the said deceased among the parties entitled thereto, having regard only to the claims of which they shall then have notice, and that the Executors will not be liable for the said assets or any part thereof to any person or persons of whose claims notice shall not have been received by them at the time of such distribution.

Dated this 15th day of November, 1920.
BODWELL & LAWSON,
918 Government St., Victoria, B.C.,
Solicitors for the Executors.
No. 1236.

THE CORPORATION OF THE TOWNSHIP OF ESQUIMALT

VOTERS LIST

The Court of Revision of the Municipal Voters' List for the year 1921 will sit in the Municipal Hall, Esquimalt, on Friday the 10th inst. at 8 p.m.

G. H. PULLEN,
C. M. C. Corporation of the Township of Esquimalt.
No. 1462.

THE VICTORIA BOOK AND BIBLE DEPOT

Are now located in their new quarters at 1627 Douglas Street, Campbell Building, Victoria, B. C. We carry Bibles, British and Foreign Bible Society Bible, Testaments and Gospels; also Scofield Bibles, Tracts, and Pamphlets. New Loose-Leaf Bible a specialty.
Phone 4805

KING EDWARD HOTEL

is now open under new managements, having been thoroughly renovated and up-to-date. Rooms at moderate rates, single or en suite. Special family rates.
H. T. FITZSIMMONS, Prop.

Suburban Shopping Basket

OAK BAY AND JUNCTION

BUTCHER

DOMINION MEAT MARKET. We have everything in meats of the finest quality at the lowest possible prices. Free delivery. H. Mackenzie, prop., Oak Bay Jct. Phone 1756

DRY GOODS.

BIG ASSORTMENT of toys and Christmas gifts at moderate prices. Grimason's, 1544 Oak Bay Avenue.

FURRIER

FURS remodelled, repaired or relined, or make up your own fur skins. All work guaranteed at John Sanders, 1569 Oak Bay Ave. Phone 6612.

ESQUIMALT

DEPARTMENTAL STORE.

O, WHAT A RELIEF when you slip on our Kosey Korner slippers. Prices from $1 up. Angus, 1253 Esquimalt Road. Phone 5547L.

DRUGSTORE.

BEFORE buying Christmas gifts inspect our stock of French ivory. Lang's Drug Store, Esquimalt. Phone 4679.

PLUMBER.

ALLAN MACDONALD, the Esquimalt plumber. Plumbing, heating and sewers. Note new address, 1081 Esquimalt Road. Residence, 456 Admiral's Road. Phone 7455L.

FAIRFIELD

BOOT REPAIRS.

ELECTRICAL Shoe Repairing. Work promptly attended to. 249 Cook St.

STATIONERY AND HARDWARE

STATIONERY, china, toys, hardware and notions. 752 Cook Street. T. J. Adeney. Phone 2458.

DRUG STORE

PRESCRIPTIONS a specialty. Phone 2327. Victoria Drug and Photo Co., Cook Street.

HILLSIDE

BAKERY AND CONFECTIONERY

IT will pay your fare. Take Hillside car and buy finest bread and cakes. Stanbrook's Bakery. Phone 1772.

BOOT REPAIRS

CEDAR Hill Road Shoe Store, J. Parker, 2nd Hillside car. Phones 6918 and 3489X. Repairs. Leckie's shoes reduced.

HOLLYWOOD DISTRICT

HOLLYWOOD GROCERY and Meat Market. "Quality and service." Phones 7432 and 2932. Fowl Bay. Free delivery.

MAYWOOD

BUTCHER

MAYWOOD MEAT MARKET—W. A. King, proprietor, 3194 Douglas. Phone 7260. Fresh meats and fish. Free delivery.

SAANICH ROAD

GROCERY

SAANICH Road Grocery—J. McN. Paterson, prop. Phone 2846X. Choicest groceries, feed, hardware and school supplies.

VICTORIA WEST

BUTCHER

VICTORIA WEST Meat Market, H. Stanley. Phone 1012. Fresh meats, local killed; butter, eggs, smoked meats, fish. Free delivery.

PARKDALE

BUTCHER

ALFRED CUREL, butcher. Choicest meats at reasonable prices. 3596 Douglas, Parkdale. Phone 4490. Free delivery.

TILLICUM AND GORGE

BUTCHER.

TILLICUM Meat Market, just opened. Choicest meats. Cor. Gorge Road.

JOHN SEBASTIAN HELMCKEN, DECEASED.

NOTICE IS HEREBY GIVEN that all creditors and other persons having any claims or demands against the estate of the Honourable John Sebastian Helmcken, late of Elliott Street, Victoria, B.C., deceased, who died on the 1st day of September, 1920, and whose will was proved in the Supreme Court of British Columbia on the 13th day of September, 1920, by Dennis Reginald Harris, John Archibald McTavish and Richard Jones, the Executors therein named, are hereby required to send particulars in writing of their claims or demands to Pooley, Luxton & Pooley, Chancery Chambers, Langley Street, Victoria, B.C., Solicitors for the said Executors, on or before the 6th day of January, 1921, after which date the said Executors will proceed to distribute the assets of the said Testator amongst the parties entitled thereto, having regard only to the claims and demands of which they shall then have had notice, and the said Executors will not be liable for the assets of the said Testator or any part thereof so distributed to any person or persons of whose claims or demands they shall not then have had notice.

Dated this 7th day of December, 1920.
POOLEY, LUXTON & POOLEY,
Solicitors for the Executors.
No. 1500

Duly instructed will sell at

PUBLIC AUCTION
Saturday Next, 2 p.m.

Household Goods, Chinaware, Made-in-Victoria Toys and other articles.

HOUSEHOLD NECESSITIES AUCTION ROOMS
Corner Fort and Langley

CRAWFORD COATES, Auctioneer.

Whose Number is Phone **No. 1** It's the Fashion; Taxi and Livery Service. Try it.

YOU CAN'T BEAT THESE PRICES

Clams, large tins, reg. 20c.. **15¢**
Libby's Pork and Beans, regular 20c .... **15¢**
Libby's Ketchup, reg. 35c.. **25¢**
Pure Lard, per lb. .... **30¢**

PLUMMER'S STORE

"The Store of Satisfaction"
1118 Quadra St. Phone 1572

ASK YOUR GROCER FOR

CUSTOVA

It Makes a Rich, Creamy Custard Without Eggs

Mixes Smoothly, Without Lumps and Is DELICIOUS IN FLAVOR

MADE IN VICTORIA by The Victoria Food Packers

Sold in Packets—20c

TRAGEDY ATTENDS YOUTHFUL COUPLE

Cuthbert Cosh Placed Shotgun Beneath His Chin, and Blow Head Off

Without warning, or any previous indication of unsettled mentality, Cuthbert Roy Cosh, 1219 Pembroke Street, returned home last night from his work in the Harbor Marine plant, placed a shotgun under his chin and blew his head off, working the trigger with his feet.

The unfortunate man had apparently made all arrangements for executing the terrible deed. He had taken a twelve-bore double-barrel shotgun, placed a single shell in the left barrel, which is full choke, and rigged up a ten-inch stick crossways in the trigger guard. Going into the pantry where his wife was at work on the supper for the evening, Cosh seated himself, and pressed the trigger with his feet. The whole charge tore its way into the under side of his jaw, and emerged from the left side at the top of his head, killing him instantly.

Mrs. Cosh ran to neighbors, who immediately got into touch with the police. Constables Stark and Drever responded with the patrol wagon, and found the man lying in his blood, with the discharged gun beside him on the floor.

The unfortunate man had given no previous indication of trouble, and all had been well with his home. His wife had supper ready for him upon his return from work, and was quietly reading pending his arrival. No financial worries or other reason have been given for the act. He was 32 years of age, and has been a resident of Victoria for some years. His parents are residing at Metchosin, where his father is in the real estate business. The young couple were without children. An inquest is to be held at the Thomson undertaking parlors at 10 a. m. to-morrow, Coroner Hart presiding.

ACCUSED DROPS IN EPILEPTIC FIT

Unfortunate Development in Shoplifting Charges Now in Police Court

Dramatic developments occurred in court this morning previous to the case against Mrs. Beatrice Wildgust and Mrs. Mary Millwood being called. The accused are implicated in the shoplifting charges, six in number, in which Messrs. Gordons, Ltd., and five other firms lay information, the Gordons' case being the one so far called. Mrs. Wildgust was seized with an epileptic fit, and had to be removed screaming from the court. It took several minutes to control the unfortunate woman, who had to be held down with considerable force.

The several informants are managers of Victoria department stores.

Dr. Ernest Hall, who was in court, rendered assistance after the unfortunate victim of the fit was removed from the court. Mr. J. A. Aikman, counsel for the defence, immediately obtained a remand for his client until Thursday. Kleptomania, it is understood, will be the main defence of the accused, one of whom is now in the doctor's care, a medical examination by two doctors having been sought.

THREE LYNCHED IN CALIFORNIA

Mob Avenged Killing of Peace Officers

Santa Rosa, Cal., Dec. 10.—Old Testament vengeance, "a life for a life," was exacted of George Body, Terence Fitts and Charles Valento by a mob here to-day. The mob, 50 to 100 men, all armed and masked in black, entered the Sonoma County jail at 12.30 a. m., overpowered Sheriff John Boyes and his deputies, took the three men to a cemetery and hanged them from the same limb of an oak tree.

Had the three lived they would have faced a court before noon to-day on the charge of murdering Sheriff John A. Petray, of Sonoma County, and Detectives Miles M. Jackson and Lester H. Dorman, of the San Francisco police force. The officers were shot down by Boyd, he confessed, when trey attempted to arrest the three here Sunday last as members of a San Francisco gang which recently had attacked a score or more of young women.

There was no confusion, no hurry, and no opposition to the mob. All had been pre-arranged, even to acetylene torches to burn the locks off the cell doors if need be.

There were fifteen or more automobiles, their license plates having been removed.

Keys Taken.

In the sheriff's office, Sheriff Boyes, four deputies and two visitors were covered with pistols. Keys to the cells were taken from the sheriff, and while the sheriff and his aid were kept under guard, others of the mob took out the three men.

After the hangings the mob moved away and in its place came townspeople, first by scores and then in swarms.

Dorothy Quinlan, of San Francisco, companion of Valento, a witness to the killing of the three peace officers and held as a witness in the jail, slept through the last chapter of the drama. A reporter warned her after it was over.

Sheriff Boyes was told by members of the mob that it was friendly to him, wished him no harm, and in fact sought to make such an example of the prisoners that no one ever would treat him, Boyes, as Petray had been treated.

Officials later said none of the mob had been identified.

Not Sorry.

Santa Rosa, Cal., Dec. 10.—Dorothy Quinlan, who was present at the time of the shooting last Sunday, and who was held in jail here as a witness, slept quietly this morning while her companions on that occasion were being hanged.

"They got no more than their just desserts," she said when told of the lynching. She declared she had "fallen into their hands" because they had "shown her something of life," and continued:

"If I were an outsider I would say it is too bad. But I could not feel sorry for them, things being as they are."

While sitting at a window of his home an Akron, O., man was struck and badly injured by a piece of iron, flipped from the pavement by a passing automobile.

A fishbone swallowed two years ago, was removed from the back of a New York man. It had worked its way through the body and caused an abscess on the spine.

Elsie Janis will take over the Queen's Theatre this month, when she will be seen at the head of a London revue.

TO-MORROW
The STEWART STORE

lets go every atom of price caution, and we quote prices on good shoes for to-morrow that will make all previous attempts at price cutting look like amateurs' work. We want to get this home to you that we

NEED THE CASH!

and are prepared to sell at practically a nominal price just to raise the money and lower the stock. Look over the values we quote. Ever seen anything like them? And remember, we guarantee to have everything advertised.

LADIES' BOUDOIR SLIPPERS
Regular $2.00 and $2.50 values. To clear, pair.... **50c**

10 o'Clock Saturday Morning
THE DOORS OPEN

Boys' VI. Specials
Regular $5.50. All solid. Sizes to 5½. Price **$3.45**

EVERY MOTHER WANTS "CHUMS"
for the children, but the price has been so high ($4.00 and $4.75) that you couldn't afford it. Here's your chance. Size 8-10½, **$2.95.** Size 4-7½.... **$2.45**

WOMEN'S BOOTS
Regular $6.50 to $8.00. Sizes to 5's..... **$2.60**

RUBBERS
Ladies', Misses', Childs' Price **87c**

LAST CALL FOR SPATS

Out they go. No reserve. Good colors. Good sizes. Regular $2.50 and $3.50 value. Pair..... **$1.00**

LITTLE GENTS'
Muleskin Boots. Sizes to 6½. Pair... **$1.00**

CHILDS' AND MISSES'
Regular $1.25 and $1.50 Felts **75c**

MEN'S GREY FELT SLIPPERS
All sizes. Now **$1.25**

CLASSIC SHOES FOR CHILDREN
Regular $3.75. Sizes 2½-7½..... **$1.80**

WORK GLOVES
with leather gauntlet. These are made of good quality moleskin. Out they go for **65c**

MEN!

If you've a five dollar bill, don't pass up this chance. A genuine Goodyear welted Dark Tan Mahogany Boot, on good shape. Regular $10.00 value. To-morrow they sell for, per pair **$5.00**

EVERY WORKINGMAN IN TOWN!

Should take note of this one. A genuine Brown Elkskin Boot, with solid double soles right to heels. Unlined. Made with strong backstrap. Unobtainable anywhere for less than $8.50. To-morrow, pair... **$5.00**

Would You Pay $6.60 for a Pair of "Invictus"

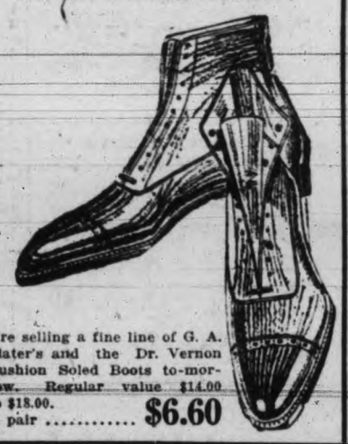

We're selling a fine line of G. A. Slater's and the Dr. Vernon Cushion Soled Boots to-morrow. Regular value $14.00 to $18.00. A pair **$6.60**

A SNAP FOR THE GIRLS
Sizes are right up to 2's. Values run to $5.50

$2.45

Go on sale to-morrow at a mere fraction of their actual worth; $14.00 and $12.00 Boots, as shown, in black and brown.

$5.95

Ladies' High-Grade Shoes

The doors remain closed till 10 o'clock SHARP. This gives everyone a fair chance at the bargains.

STEWART'S
Note Address:
1321 Douglas St.

FUR PRICES REACH LOWEST LEVELS

Late Season Brought Prices Down; Upward Trend Prophesied

Montreal, Dec. 10.—That retail prices of manufacturers' furs have reached their lowest level, and are likely to increase in the near future, is the opinion expressed by Mr. R. S. Coltart, wholesale furrier.

The very late season caused some retailers to cut prices from what were considered by the trade as fair values, and prices are now at the lowest point that can be expected for some time, the demand for fine furs will be greater as the season advances, and prices will be correspondingly higher.

No furrier anticipated any radical changes, but a marked stiffening of prices is forcasted. Excellent trade is anticipated between now and the Christmas holidays.

FAMOUS MUSHER VISITS VANCOUVER

Vancouver, Dec. 10.—Wada, the Japanese musher whose expeditions have made him famous all over the Yukon and Alaska, is a guest at the Hotel Vancouver. His latest trip was into the Fort Norman country, where the recent Mackenzie River oil discoveries were made. He had nothing to say regarding the oil prospects there, except that he himself was not an oil prospector. He came out of the district last Summer, travelling most of the way by water. The Winter trip, he said, would be one of great hardship.

Wada's name is known everywhere in the northland. It was he who led the gold rush to Nome, and when the first-comers failed to find the wealth he had declared existed there, he narrowly escaped being hanged by the disappointed gold-seekers. He was saved by a lucky find before the threat to lynch him could be put into execution.

An officer and three men were seriously injured outside of Moate when their motor car ran into a wall at a sharp turn.

Thomas Shirtt, of Kilday, County Wicklow, has been sent for trial on a charge of assaulting and robbing James Cullen of £26.

50c. a bottle. Smaller size 25c.

For the THROAT and MOUTH

Cinnaform Pastilles

Stormy Weather Means Broken

GLASS

Get It Replaced by

FORRESTER'S

1304 Douglas Street Phone 153

XMAS SPECIALS

ORDER NOW!

Spiced Rounds, Aitch Bones, Corned Rounds, Friconda of Veal, Larded Rounds, Corned Tongues, English Saddle Mutton, Crown Roast Mutton, Haunches of Mutton, Turkeys, Geese, Ducks and Chickens.

United Co-operative Assn., Ltd.

Corner Fort and Douglas Streets. Phone 7110
Groceries, Fruits, Vegetables, Drugs, Etc. Phone 7111

HOW ARE YOU FIXED FOR MILLWOOD?

Most sawmills will be closed down by the end of December. If you wish to get a supply for the Winter DON'T WAIT. Indications are that we shall have none for sale after December 18. At present we can make prompt delivery.

W. A. CAMERON & BRO.

Phone 5000

Big Shoe Bargains

FOR CHRISTMAS SHOPPERS at the

POPULAR SHOE STORE

622 Yates Street

Every Pair in the Store Greatly Reduced. All New Reliable Stock. See Windows.

THE EXCHANGE RATE

VIII.—What Controls It?

WE have attempted to show in this series the principal causes of variations in exchange rates.

In order to reduce the problem to its simplest form, we have not mentioned several factors which, in spite of adverse trade balances, had considerable influence in maintaining the value of our dollar abroad during pre-war days.

One of these was the great volume of Canadian securities (such as bonds of the Dominion and Provincial Governments, Municipalities and Companies), sold annually in other countries. The proceeds of these sales created balances to our credit abroad just as though we had exported an equal value of merchandise. At the present time our sales of securities abroad amount to far less than formerly owing to the "tightness" of money and the high interest rates demanded.

Another factor of importance, the influence of which it is difficult to estimate, is the amount of foreign money brought into Canada by immigrants and tourists.

An adverse Exchange Rate, especially one so great as ours with the United States, taxes heavily all users of imported goods. The greater the excess in the value of imports over exports, the higher the Exchange Rate is likely to become.

Those who import luxuries because they can afford to pay the additional tax, therefore, help to maintain the rate or even to raise it still further. Thus the price of imported necessities is increased to all, including many consumers who can ill afford the extra burden.

In our final article we shall summarize the methods by which the exchange rate may be brought back to normal.

THE CANADIAN BANK OF COMMERCE

Capital Paid up $15,000,000
Reserve Fund $15,000,000

This series, when completed, will be published in pamphlet form. If you desire a copy, write to our Head Office, Toronto 541

UTILIZE TIMES WANT ADS.

NUT PRICES COME DOWN WITH CRASH

Quotations Off Up to 7 Cents Pound To-day

Just in time to cut the cost of the Christmas dinner, the price of nuts came down with a crash on the local wholesale market to-day.

Brazils broke 5 cents a pound, chestnuts 7 cents, California walnuts 7 cents, filberts 2 cents, and almonds 3 cents.

About the only nuts not to break in price are peanuts. The cut prices are expected to stimulate a big holiday demand.

Japanese Oranges Arrive.

Along with the nut crash there came a big arrival of Japanese oranges to-day. There will be another shipment of Japanese on December 19, and these will be the last before Christmas. They are wholesaling at $1.60 a box to-day.

Butter and Fish Cheaper.

Now that egg prices have become stabalized for a while after their big break, butter prices have started down again. All local grades are down one and two cents a pound.

In the fish section, bloaters, kippers, codfish tablets and kippered salmon are all down one and two cents a pound.

There is some fluctuation in potato quotations mostly downwards. Parsnips are off 25 cents a sack.

To-day's local wholesale prices are:

Butter—	
Hollybrook, fresh creamery	.60
Hollybrook, bricks in cartons	.60
Buttercup creamery	.59
Alberta	.57
New Zealand	.60
Cheese—	
Ontario, solid, per lb.	.32
Ontario Twins	.32½
Ontario Singles	.33
Stilton	.[illegible]
B. C. Cheese	.31
Eggs—	
B. C. New-laid	.75
B. C. Storage	.63
Alberta Storage	.60
Fish—	
Haddies, 15-lb. box, lb.	.17
Bloaters, 1½	.10
Kippers, 10-lb. box, lb.	.11
Codfish Tablets, 20 in box, lb.	.19
Kippered Salmon, 10-lb. box, lb	.20
Potatoes—	
Netted Gem, per ton	48.00
Vancouver Island, per ton	45.00
Kamloops, per ton	45.00
Local, per ton	43.00
Onions—	
Okanagan 1s	2.50
Okanagan 2s	1.75
Calif. Aust. Browns	2.75
Vegetables—	
Artichokes, doz.	2.50
Sprouts	M.P.
Lettuce, imported, doz.	3.00
Lettuce, imported, doz.	2.00
Lettuce, hothouse, crate	1.25
Cauliflower, according to size per dozen	2.75@ 3.50
Beets, per sack	1.75
Carrots, per sack	1.75
Turnips, per sack	1.50
Parsnips	2.50
Tomatoes, No. 1, per crate	3.75
Hothouse Tomatoes, No. 2, crt.	3.25
Cucumbers, per doz.	M.P.
Celery, local	1.00@ 1.25
Cabbage	.02½@ .03
Fruit—	
Pears, local, No. 1	2.75@ 3.75
Persimmons	4.75
Pomegranates	4.25
Grapes, Malagas, lugs, lb.	M.P.
Red Emperors	.22
Red Emperors, kegs	9.00
Almeria, kegs	12.00
Apples—	
Jonathans, Okanagan, No. 1	3.25
Wagner, local, No. 1	2.75
Yellow Newtons, Okan.	3.25
Winesaps	3.50
Kings, local, No. 1	2.75
Lemon Pippin	2.75
Cranberries, bbls.	25.00
Cranberries, 50 lb. boxes	12.50
Oranges—	
Japs, bdl.	1.60
Navels to arrive	7.50@ 8.00
Lemons—	
Sunkist, according to size	5.00
Bananas—	
Per lb., city delivery	.14
Per lb., crated	.15
Per lb., crated	.14
Grapefruit—	
Sunkist, according to size	5.00
Florida	10.50
Honey—	
New Comb. Honey, 24s	12½@10.00
New Comb Honey, 11 oz.	9.75
Figs—	
60 4-oz. pkts.	5.62
70 4-oz. pkts.	2.50
Layers, 5 rows	2.00
Nuts—	
Brazils, new crop, med.	.40
Brazils, new crop, washed	.45
Chestnuts, to arrive	.30
Cocoanuts, per doz.	2.25
Walnuts, California soft shell, per sack	34.00
Per lb.	.35
Walnuts, Manchurian, bleached per sack	39.00
Per lb.	.39
Walnuts, Manchurian, per sack	36.00
Per lb.	.37
Filberts	.25
Cashews, green, per lb.	.[illegible]
Roasted, lb.	.29
Tarragona Almonds, sk. lot	.32
Broken	.33

LAST RITES FOR LATE R. S. DAY

Vancouver, Dec. 10.—In the presence of members of the family and a large number of intimate friends and business acquaintances, the last rites were performed this morning at Mountain View chapel over the remains of the late Robert Scott Day, president of the B. C. Fire Underwriters' Association, who died in Victoria. The remains were brought to Vancouver from the capital city on the night boat, the funeral here taking place direct from the boat to Mountain View for cremation.

News of Markets and Finance

STOCK MARKET IS FIRMER AT CLOSE

New York, Dec. 10.—The stock market opened soft and during the morning session and the early part of the afternoon further liquidation was witnessed. Rails were the centre of the selling and many of them came close to the old lows of last Spring. C. P. R. touched 112¾. The last hour, however, showed that the liquidation had about run its course and a sharp rally of 2 to 4 points was witnessed all round.

	High.	Low.	Last.
Allis-Chalmers	30¾	29½	30¼
Am. Beet Sugar	53	51⅝	52
Am. Can Co. com.	24⅝	23¾	24¼
Am. Car Fdy.	126	124	125
Am. Cotton Oil	18¼	17½	17½
Am. In. Corp.	40½	39⅝	40½
Am. Locomotive	83	82¼	82½
Am. Smelt. & Ref.	42⅝	42	42⅝
Am. Sugar Ref.	89⅝	88¼	88⅝
Am. T. and Tel	98¼	98¼	98¼
Am. Wool com.	69¾	65¼	65⅞
Am. Steel Fdy.	33	32½	32½
Atn. Sum. Tob.	70	69	69½
Anaconda Mining	33½	33	33¼
Atchison	83	81	81½
Atlantic Gulf	110	108¼	109¾
Baldwin Loco	91¼	88⅞	91¼
Baltimore & Ohio	35⅝	34	34¼
Bethlehem Steel	53⅝	52	53⅛
Canadian Pacific	114	112¾	114
Central Leather	29¼	28	28¾
Crucible Steel	89¾	87	89½
Chesapeake & Ohio	61½	57½	59⅝
Chic., Mil. & St. P.	30	29	29
Chic., R. I. & Pac.	28⅞	26	27¼
Cons. Gas	79¼	79	79¼
Chino Copper	18⅝	18¼	18¾
Chile Copper	8⅞	8⅝	8¾
Corn Products	65⅞	62¼	65⅛
Distillers Sec.	20⅝	19¼	20⅝
Erie	13⅝	12⅞	13¼
Gen. Elec.	118⅞	118¼	119⅝
Gen. Motors	14⅝	14¼	14⅝
Goodrich (B. F.)	41	40¼	41
Gt. Northern pfd.	77¼	74⅞	77¼
Hdn. & Lea. pfd.	45	44¼	44¼
Inspiration Cop.	31¼	30½	30½
Inter. Nickel	13⅝	13¼	13¼
Inter. Mer. Marine	13½	13¼	13¼
Do., pfd.	51⅝	49¾	51¼
Kennecott Copper	18	17½	17¾
Kan. City Southern	19½	18¾	19½
Lehigh Valley	50¼	49	49
Lack. Steel	53¼	51⅝	51⅝
Midvale Steel	21¼	21	21¼
Mexican Petroleum	169½	162	169½
Miami Copper	15⅝	15⅜	15½
Missouri Pacific	19	18	18⅝
National Lead	70½	70½	70½
N. Y., N. H. & Hart.	19	18¼	18⅝
New York Central	72¼	71	71⅝
Northern Pacific	81½	78⅞	80¼
N. Y. Cnt. & Western	17¼	17¼	17⅛
Nevada Cons. Copper	8⅝	8⅝	8⅝
Pennsylvania R. R.	40¼	40¼	40¼
People's Gas	39	37½	39
Pressed Steel Car	81	81	81
Reading	86½	84½	86
Ry. Steel Spring	84⅝	84⅝	84⅝
Rep. Cons. Mining	11⅝	11⅝	11⅝
Republic Steel	65⅝	64⅝	65⅝
Sin. Oil	24⅞	21½	21⅝
Studebaker Corp.	43	41⅞	42⅞
The Texas Company	44	41⅝	44
Tob. Prod.	51½	50⅝	51¼
Union Pacific	117½	116⅝	117½
Utah Copper	51⅝	50⅝	51
U. S. Ind. Alcohol	67½	65	67½
U. S. Rubber	65½	64⅝	65½
U. S. Steel com.	80½	79⅞	80½
Virginia Chem.	33	32½	33
Western Union	86¼	86	86
Wabash R. R. "A"	21⅝	21¼	21⅝
Willys-Overland	6	5⅝	6
Westinghouse Elec.	42	41⅝	42

VIENNA OVER CROWDED

Like nearly every other city in Europe, Vienna, Austria is taxed beyond its capacity for rooming accommodations. Every train unloads its quota of newcomers to travel in taxicabs and fiacres from one end of the city to the other in search of sleeping quarters. An American visitor wishing to go from Vienna to Budapest telegraphed daily for a week, receiving always the same reply: "Nothing available."

The wife of an American Consul arrived recently and it required all the influence of four American officials to obtain for her a bathroom in which to sleep, declares the Boston Globe.

To solve the housing problem the city authorities have passed an ordinance permitting the reconstruction of the attics of apartment buildings for sleeping quarters. This space under the roof is meant as a storage room for tenants and for laundry drying purposes. It was unlawful to permit anyone sleeping there, and an ordinance required the concierge to lock the entrance at 7 p.m. Some alteration is necessary before owners will be permitted to use this space for sleeping quarters as arranged under the new ordinance.

London, Dec. 10.—The number of births recorded in England and Wales in 1919 was 692,438, including 41,283 illegitimate, a birth rate of 18.5 per 1,000 of the population, says the annual medical report of the Ministry of Health. In 1903, a record year, there were 948,271 births, or more than 250,000 greater than last year.

"My darling," said the fond mother, who believed in appealing to children's tender feelings instead of punishing them, "If you are so naughty you will grieve mamma so that she will get ill and have to lie in bed in a dark room and may die and have to be taken to the cemetery and be buried, and you—"

The child had become more solemn but an angelic smile overspread his face at his mother's last words, and throwing his arms about her neck, he exclaimed:

"Oh mamma, and may I sit beside the coachman?"

TO-DAY'S EXCHANGE

(Burdick Bros., Limited.)

New York funds, 15⅞ per cent.
New York sterling, $3.46.
Canadian sterling, $4.01.
London silver, 36⅝d.
New York silver, domestic, 99½c.
New York silver, foreign, 59¼d.

TO-DAY'S TRADING IN WINNIPEG MARKETS

Winnipeg, Dec. 10.—With the volume of business small there were few supporting features to the local wheat market to-day, which recorded further losses and made the decline for the week about 15 cents from the high mark. The whole sentiment was decidedly bearish and the undertone weak. Futures closed 4 to 5⅝ lower and rash 4 to 8 cents lower. The cash wheat market, owing to light offerings, was very dull and premiums remained unchanged.

The coarse grains were working in sympathy with wheat. Oats closed 1½ to 4⅛ lower, barley, ½c cents lower, flax 8 to 6⅝ cents lower, and rye 5 to 4 cents lower. The cash demand is not strong and the offerings are very light, resulting in a small volume of business. All spreads were unchanged.

	Open.	High.	Low.	Close.
Wheat—				
Dec.	178⅝	178⅝	174⅝	174⅝
May	177	177	171⅝	171⅝
Oats—				
Dec.	53⅝	53⅝	52½	52½
May	58¼	58¼	57⅛	57⅛
Barley—				
Dec.	83	83⅝	82⅝	82
May	82⅝	82⅝	81½	81⅛
Flax—				
Dec.	215	215	210	209
May	227	227	220	220¼
Rye—				
Dec.	168	168	167½	163
May				161

Cash prices: Wheat—1 Nor., 192⅝; 2 Nor., 190⅝; 3 Nor., 182⅝; No. 4, 164⅝; other grades not quoted; track, Manitoba, Saskatchewan and Alberta, 174⅝.

Oats—2 C.W., 54; 3 C.W., 51; extra 1 feed, 49½; 1 feed, 47½; 2 feed, 44½; track, 52⅝.

Barley—No. 3 C.W., 82; 4 C.W., 77; feed, 66½; track, 82.

Flax—1 N.W.C., 203; 2 C.W., 205; 3 C.W., 174; condemned, 169; track, 209.

Rye—2 C.W., 161.

NEW YORK COTTON.
(By Burdick Brothers, Ltd.)

	Open	High	Low	Last
Jan.	15.90	15.90	15.50	15.83
March	15.96	16.10	15.65	15.92
May	16.20	16.26	15.80	16.10
July	16.25	16.35	15.90	16.10
Oct.	16.15	16.30	15.93	16.05
Dec.	15.65	15.70	15.40	15.70

CROWN JEWEL BOGUS

"Precious Gem" of King James II. Found to Be of Glass.

London, Dec. 10.—Sir Geo. Younghusband keeper of the jewel house at the Tower of London, has just revealed the fact that one of the British crown jewels, of which he is custodian, is an imitation.

The stone is believed to be a magnificent aquamarine, but proved on examination to be only a piece of colored glass. It figured first in the crown of James II. The mystery of when the imitation was substituted for the real stone has not been solved.

SCHWABS "SWELL DUMP"

A writer in the Philadelphia Public Ledger describes in an interesting manner the deep impression made upon a friend of Charles M. Schwab after a visit to the $3,000,000 mansion of the steel magnate, at Riverside Drive and Seventy-third street. This friend, a Pittsburg steel puddler, came in leather boots, flannel shirt and a broad brimmed felt hat. Mr. Schwab personally escorted the visitor through his marble palace, with dignified pauses before the paintings and various works of art with which the interior is studded. He even had his private organist finger off a special programme on the great organ in honor of the visitor.

"What do you think of my place?" inquired the steel king when everything had been seen.

The visitor replied: "I tell you, Charlie, it is one swell dump."

That reminds one of the remark of the aged Pittsburger while on a Fifth avenue bus riding past the marble residence of the late Andrew Carnegie: "Andy surely has carved himself a neat hut."

"I wonder," remarked a youthful astronomer, who was very slow in doing what was expected of him, "if—if you will let me associate you with a star—Venus, perhaps, the star of love?"

"Well, no," replied the young lady addressed, thoughtfully, "I would rather that you thought of me as Saturn."

"Indeed! Why?"

"Oh, well, you know, didn't you tell me that Saturn has a ring?"

He bought one on the following day.

Eleven farmers were fined £10 each at Kilbee Petty Sessions for failing to plant potatoes, immune from the black scab.

GRAINS LOWER IN CHICAGO TO-DAY

Chicago, Dec. 10.—Grains were erratic, with little of consequence in the news. Reports stated that demand export was very quiet throughout the day. The cash markets were lower and this had a tendency to influence a number of the professionals to sell. December wheat dropped 5 cents from the highs of the day, while March lost 5¼ cents. The close was practically a cent up from the lows of the day. Corn followed wheat and heavy selling by large interests witnessed, causing a sharp drop.

	Open.	High.	Low.	Last.
Wheat—				
Dec.	165	165	160	160½
March	162	162	156⅝	156⅝
Corn—				
Dec.	72	72	68½	68⅝
May	74½	75	71¼	68⅝
July	75	76⅝	72¼	72⅝
Oats—				
Dec.	47½	47⅝	45⅝	45⅝
May	51¾	51⅝	49¼	49¼
July	50⅝	50⅝	48⅝	48⅝
	%	%	%	

LOCAL STOCK QUOTATIONS.
(By F. W. Stevenson.)

	Bid.	Asked.
Athabasca Oils	..	.30
Bowena Copper	..	.10
B. C. Refining Co.	.35	.45
B. C. Perm. Loan	78.00	..
Boundary Bay Oil	..	.01½
Canada Copper	..	1.50
Cons. M. & S.	16.00	17.00
Drum Lummon	..	.10
Empire Oil	..	.03
Granby	20.00	..
Great West Perm.	43.00	..
Howe Sound	..	4.00
International Coal	.31	.35
McGillivray	.45	..
Nugget	.12	.12½
Pitt Meadows	..	.13
Rambler-Cariboo	.05	..
Silversmith	..	.26
Silver Crest	..	.06
Spartan Oil	..	.10½
Standard Lead	.15	.18
Sunloch Mines	..	.26
Surf Inlet	.52	.55
Stewart, M. & D.	..	.35
Trojan Oil	.7⅝	.08½
Bonds.		
Dom. War Loan, 1925	..	92
Dom. War Loan, 1931	89½	..
Dom War Loan, 1937	94½	95
Victory Loan, 1922	97½	97⅝
Victory Loan, 1923	95⅝	96
Victory Loan, 1924	94	94½
Victory Loan, 1927	96⅝	97
Victory Loan, 1933	95	95½
Victory Loan, 1934	92	92½
Victory Loan, 1937	97¼	97½

MONTREAL MARKET.
(By Burdick Brothers, Ltd.)

	Bid.	Asked.
Ames Holden pref.	..	37
Bell Telephone	101½	..
Brazilian Trac.	33	..
Can. Cement com.	57⅝	..
Do., pfd.	90	..
Can. Car Fdy. com	..	38
Do., pfd.	..	88
Can. S.S. com.	46	46½
Do., pfd.	..	77
Can. Cottons	..	78
Can. Gen. Electric	92	..
Cons. M. & S.	16⅝	17
Detroit United	..	98
Dom. Bridge	74½	74⅝
Dom. Canners	..	55
Dom. I. and S.	44½	45½
Dom. Textile	..	110
L. of Woods Mfg.	135	138
Laurentide Co.	98	..
Ogilvie Mfg. Co.	198	199
Do. pfd.	..	98
Penmans, Ltd.	101	..
Quebec Ry.	22½	23
Riordon Paper	146	148
Shawinigan	102	103
Spanish River Pulp	88	..
Do., pfd.	94¼	..
Steel of Canada	61	62
Wayagamac	88	..
	%	%

EXCHANGE SUMMARY.

New York, Dec. 10.—Prime mercantile paper unchanged.

Exchange steady; sterling, demand, 3.45½; cables, 3.46¼.

France, demand, 5.87; cables, 5.89.

Belgian francs, demand, 6.17; cables, 6.19.

Guilders, demand, 38.43; cables, $0.53.

Lire, demand unchanged.

Marks, demand, 1.34; cables, 1.35.

Greece, demand, 6.85.

New York exchange on Montreal, 13 9-16 per cent. discount.

Time loans firm, unchanged.

Call money steady, unchanged.

NEW YORK SUGAR.

New York, Dec. 10.—Raw sugar weak; 5.27 for centrifugal; refined unchanged at 8.88 to 9.00 for fine granulated.

Announcements

Announcements under this heading will be inserted at the rate of 5c. per word per issue.

Somethin' New — Hamsterley De Luxe box of chocolates contain delicious assortment, including Brazil nuts, dates and roasted almonds. Come to where the boats go round. •

☆ ☆ ☆

Christmas Fair will be held at the First Unitarian Church, corner of Fernwood and Balmoral Roads, on Saturday, December 11. Fair will open at 3 p.m. Many articles will be on sale useful for Christmas presents. Proceeds to be used for the repair and decorating of the church. •

☆ ☆ ☆

Bowling Match To-night, 8 p.m., at the Victoria Bowling Alley's basement, Pemberton Building. •

☆ ☆ ☆

Victoria Bowling Alley's basement, Pemberton Building. Five alleys in first class shape. Always something doing. •

☆ ☆ ☆

Dance—Alexandra ballroom, Saturday, December 11. Ozard's orchestra. •

☆ ☆ ☆

Bishop MacDonald announces that confirmation is postponed to December 19. •

☆ ☆ ☆

"Say it with cards." Diggons. •

The Royal Bank of Canada

(Incorporated 1869)

Capital Paid Up $19,000,000
Reserve Funds $19,000,000
Total Assets, Over $586,000,000

Seven Hundred and Ten Branches Throughout Canada, Newfoundland, West Indies, Central and South America.

Also at London, England; New York; Paris, France, and Barcelona, Spain

SAVINGS DEPARTMENT

Our branches in Victoria give special attention to savings accounts. Interest at current rates allowed on deposits of $1.00 and upwards compounded half-yearly. An account may be opened with $1.00.

VICTORIA BRANCHES

1101 Government Street ..... A. R. Heiter, Manager
1601 Douglas Street ..... H. J. Ketchen, Manager
1102 Fort Street ..... R. McDonald, Manager
Victoria West, Catherine Street and Esquimalt Road ..... H. B. Witter, Manager

RSC INVESTMENT SERVICE

For "The Pull"

buy fixed-interest securities including selected Bonds and Preferred Shares.

Liquidation in commodities and securities has reached the point where it will shortly release vast reservoirs of money and credit which will find employment in the buying of sound securities.

The time to buy Bonds and carefully selected Stocks is *now* — before the upturn gets well under way.

Write for our recommendations.

Royal Securities CORPORATION LIMITED

305-310 Pacific Building—VANCOUVER
R. C. BUCHANAN, Branch Manager
Montreal Toronto Halifax St. John Winnipeg New York London, Eng.

TO SAVE IS EASY

Saving is a most beneficial habit, and an easy one to acquire.

Place a certain amount of your income in this Bank at regular intervals. Deposits have a marvelous way of growing and in a short time you will have a Savings Account of four figures.

IMPERIAL BANK OF CANADA

VICTORIA BRANCH,

A. R. GREEN, ... Manager

Financial Friendship

A good standing at the Bank is a convenience in fair weather and a safeguard in time of trouble. The Merchants Bank is ever ready to be of service to you, whether it concerns the banking requirements of your business, advice on investments or information regarding conditions and prospects in all parts of the world.

117

THE MERCHANTS BANK OF CANADA

Head Office: Montreal. Established 1864

Victoria Branch, . . . E. W. McMullen, Manager.
Oak Bay Branch, . . . G. C. Grant, Manager.

Victory Bonds

Have withstood the recent shock of having been placed on the open market remarkably well. We believe this indicates an upward movement in Victory Bonds in the near future. Our private wire with Montreal enables us to give you the closest market whether you are buying or selling Victory Bonds.

BURDICK BROS. LIMITED INVESTMENT BANKERS STOCKS BONDS

PEMBERTON BUILDING

We offer, subject:

£1,100

District of North Vancouver 5% Bonds, due August 1st, 1962. Principal and interest payable Canadian or Sterling Funds.

Price, 73.01 and Accrued, Canadian Funds, Yielding 7.

British American Bond Corporation, Limited

Members of the B. C. Bond Dealers' Association.

722 Fort Street. Telephones 319, 2121, 2414

VICTORY BONDS

Bought and Sold at Best Market Prices

GILLESPIE, HART & TODD, LTD.

Phone 2140 Members B. C. Bond Dealers Association 711 Fort

INCOMES FROM GOVERNMENT GUARANTEED BONDS

Can be bought cheaper TO-DAY than ever before. See us.

R. P. CLARK & CO., LTD.,

Members B. C. Bond Dealers' Association.

Phone 5600-5601. 1006 Broad St., Pemberton Bldg. And at Vancouver

IF YOU HAVE $500 CASH

or more, here is an opportunity to buy for $2,950
SIX-ROOMED HOUSE—Living room, dining room, kitchen, three bedrooms, good size bathroom; full cement basement; large lot.

IF YOU HAVE $800 CASH

or more, here is an opportunity to buy for $4,000
EIGHT-ROOMED, MODERN RESIDENCE—4 bedrooms, open fireplace in living room and dining room, built-in features, den, bath and kitchen; full basement, stationary washtubs; large lot with fruit and ornamental trees.

Bishop & Worthington, Ltd.

REAL ESTATE AND INSURANCE

Phone 74. "Let Us List Your Property." 618 Broughton Street.

We own and offer subject:

£13,000--4½% Registered Stock P. G. E. Railway

Guaranteed by the Province of British Columbia, due 1942 at 68.32 to yield 7.45%.

This is an excellent opportunity for an investment: the security of the Province and substantial interest return.

Royal Financial Corporation, Ltd.,

606-611 B. C. Permanent Loan Bldg. Phone 1240 for prices.

SILVER.

New York, Dec. 10.—Bar silver, domestic unchanged; foreign, 59¾. Mexican dollars, 45¾c.

London, Dec. 10.—Bar silver, 38⅝ per ounce. Money unchanged. Discount rates, short and three months' bills, 6 11-16 to 6¾ per cent.

Rev. E. Clarke, Strabane Manse, has received a wire notifying him of the death of his son Lieut. T. V. Clarke, at Jaffa.

F. W. Stevenson

Stocks Bonds

MINING AND OIL SHARES

102 PEMBERTON BLDG.

Phone 362

Victory Bond Purchases made direct by wire

OUR representation on the Toronto Exchange enables us to execute orders at the latest and closest market quotations. Buying or selling orders may be phoned or wired at our expense. Prompt attention is assured.

Communicate with the Department Manager

Pemberton & Son

Established 1887
Bond Dealers
Phone 6946 625 Fort St.

THE GLENSHIEL INN

A Private-Residential Hotel

Corner Douglas and Elliott Sts. Situated close to sea and also centre of city. Modern and up-to-date to every particular. Conducted on comfortable English lines. Open fireplace in drawing room. Dining room in connection. (White Chef)

Whose Phone Number is No. 1 It's the Fashion; Taxi and Livery Service. Try it.

ADVERTISE IN THE TIMES

Gordons Limited

739 Yates Street Phone 5510

A Manufacturer's Surplus Stock of Girls' Winter Coats On Sale Saturday At Bargain Prices

The assortments are unusually broad and include many different styles and models, developed from cheviot, silvertone and other wool coatings. The prices we have marked these Coats mean great savings.

Coats for ages 8 to 14 years. Values up to $25.00 for **$13.95**

Coats for ages 6 to 8 years. Regular to $15.00 for ..... **$ 9.95**

An Exceptional Value in Women's Winter Coats, $28.95

The Coats featured at this price are a special purchased lot just received and are great bargains. They are made in the newest Winter styles from velour, silvertone and other wool coatings in all wanted colors; some are lined throughout; others are lined to waist; sizes 16 to 44. Values to $50.00, Selling at **$28.95**

A splendid range of Winter Coats. Regular at $31.50. Selling at **$19.50**

Our entire stock of stylish Coats. Regular $35.00 to $39.50. Selling at **$23.95**

Special purchase of stylish Coats, worth $57.50 to $65.00, Selling at **$38.95**

Give Gloves This Christmas

Fine French Suede Dress Gloves, with self points and two-dome fasteners; brown, grey and black; all sizes. Price **$3.75**

Buck Fleisher Gauntlet Gloves, finished with wrist straps; mastic shade; all sizes. Price..... **$4.50**

Perrin's Super-Wash Capeskin Gloves, in all wanted colors. Price **$3.50**

Children's Strong Cape Gloves, in tan shades. Priced at **$1.50**

Silk Gauntlet Gloves, with embroidered points, slip-over or side fastening; white, taupe, beaver and black. Price, **$2.00** and **$2.50**

Kayser Chamoisette Gloves in wanted colors, with self or contrasting points. Price .. **$1.50**

Women's Fine Wool Gloves in shades of grey, brown, navy, black and white. Price ..... **95¢**

Children's Wool Gloves, in fine colors. Price, **65¢** and **$1.00**

Offering Unequalled Values in Winter Millinery

Hats, values $3.50 to $7.50, Selling at **$1.95**

Hats, values $6.50 to $10.50, Selling at **$3.95**

Hats, values $4.50 to $9.50, Selling at **$2.95**

Hats, values $9.50 to $12.00, Selling at **$4.95**

Children's Jerseys Lowly Priced

Children's Wool Jerseys, suitable for either boys or girls, in shades of saxe, brown or navy:

Ages 6 to 14 years, regular $3.50 to $4.25, for..... **$2.59**

Ages 2 to 8 years, regular $2.75 to $3.25, for..... **$1.98**

Stamped Novelties For Christmas Gifts

Tie Racks. Price ..... **85¢**

Voile Dressing Sacques. Price **$2.00**

Stamped and Made-Up Aprons of voile, crepe and pique. Price, **50¢** to **$1.25**

Stamped Pillow Cases. Price, **$2.25** and **$3.75**

Stamped Towels. Price, **85¢** and **$1.00**

Special Offerings For Saturday Selling

White French Kid Gloves

Regular $4.50. Special **$2.95**

Women's White Fine French Kid Gloves, with self or black points. These would make ideal Christmas gifts. All sizes. Regular $4.50. Special Saturday, pair.. **$2.95**

Colored Brushed Wool Scarves

Regular to $2.00. Special **98c**

Smart Brushed Wool Scarves, in plain colors or stripe effects in blue, rose, grey and brown. Regular to $2.00. Special Saturday, each, **98¢**

Women's Pure Wool Union Suits—Reg. $9.50 for $6.98

Watson's All Pure Wool Union Suits, in two styles—V neck, long sleeves, ankle length; low neck, no sleeves, ankle length. Regular $9.50. Special Saturday **$6.98**

Dainty Ribbon Lingerie Sets

Regular $1.00. Special **59c**

Dainty Ribbon Lingerie Sets, for finishing camisoles, capes and gowns, in soft tones of pink and blue; 3 in a box. Regular $1.00. Special Saturday, box ..... **59¢**

Penman's Cashmere Finished Hose

Regular 65c. 3 Pairs for..... **$1.00**

"Penman's" cashmere finished Hose, in black and cream; a durable hose in Winter weight; sizes 9 to 10. Regular 65c. Special Saturday, 3 pairs for **$1.00**

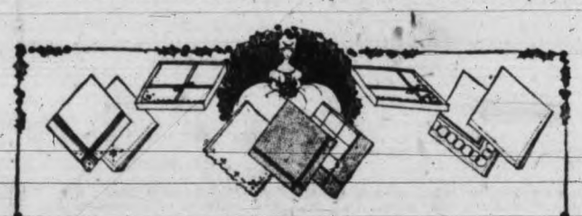

Gift Handkerchiefs

Dainty Handkerchiefs, of pure linen, hand embroidered, spray in corner; one in box, with filet lace edge; two in box, with hemstitched borders. Price **$1.25**

Dainty Handkerchiefs, of fine qualities, embroidered in unusually attractive designs and colorings; some come with striped borders; two and three in box, with Christmas card; **98¢** and **$1.00**

Dainty Handkerchiefs, with plain or fancy borders; hand embroidered, in white and colors; 2 in a box. **50¢** and .... **65¢**

Dainty Handkerchiefs, with novelty embroidered borders and corners. Choose from white or colors; two in box ..... **85¢**

Kiddies' Boxed Handkerchiefs, with nursery rhymes and animal pictures; amusing and instructive. Price, box, **25¢, 29¢, 35¢, 50¢**

Men's Pure Irish Linen Initial Handkerchiefs, hand embroidered, large size with ¼ in. hem. each ..... **75¢**

Mercerised Mull Handkerchiefs for men, nice quality, large size with colored striped borders. Each ..... **35¢**

Pretty Handkerchiefs, of nice quality, with hemstitched or colored cord edge, embroidered designs in corner; one in box. **25¢, 29¢** and **35¢**

Children's Sweaters Reduced

Prices on our entire stock of Universal Brand All-Wool Sweaters have been radically lowered; shown in smart styles and serviceable shades:

Ages 6 to 14 years, regular to $12.00, for **$7.95**

Ages 6 to 12 years, regular to $8.00, for **$5.95**

Ages 2 to 4 years, regular to $5.00, for..... **$3.95**

Children's Wool Caps to Match, Special..... **98¢**

CONTINUING TO-DAY

The Remarkable Offering of Women's Dresses at $18.95

Regular Values $25.00 to $37.50

Women's High-Grade Dresses

Specially Priced at $34.95

Regular Values $45.00 to $69.50

Offerings From Santaland

Santaland is crowded with Toys from England, America and Canada—but not one article from Germany. Our selection this year is bigger and better than ever before, and with prices down to their lowest level. Christmas toy buying has started with full swing—Popular toys at popular prices.

English Mechanical Toys

Just received a shipment of English Mechanical Toys—Clockwork Trains, Engines, Stations, Signals, Bridges, etc.; Tractor Engines, Autos and many other lines too numerous to mention. Come in and look them over.

Specials for Saturday

Baby Dolls

Regular $2.25 and $2.50, for Each $1.89

Beautiful Baby Dolls; made from hard-to-break composition; wonderful value. Regular $2.25 and $2.50, each **$1.89**

Automobiles

Children's Automobiles, complete with windshield, steering wheel, self starters, fender and tool box, etc.; rubber tires; beautifully enamelled and lined. These are high-grade toys:

Regular $20.00, for **$13.95**

Regular $30.00, for **$22.95**

Hiker Autos, for **$14.50**

Toy Wagons

Regular $1.25 for, Each 98c

Well made and nicely painted in two colors; splendid value. Regular $1.25, each ..... **98¢**

Rollomobiles and Rideamobiles

$6.50 and $7.50 Values for, each $3.75

These are high-grade Toys and are made with rubber tires and roller bearings; a strongly made toy and splendidly finished. $6.50 and $7.50 values for, each **$3.75**

Laundry Sets

Regular $3.00, Each $2.39

Children's Toy Laundry Sets. "These Sets," aside from being toys are well adapted for such uses as cleaning gloves, handkerchiefs, etc. They are strongly made, nicely finished and the color combinations are very attractive. Regular $3.00, Special, each **$2.39**

Engines

Special, Each, 35c

Pull-Along Engines, nicely enamelled in red and green; exceptional value. Special, each ..... **35¢**

FATHER CHRISTMAS

Will be in Santaland To-morrow Morning From 10 to 12 o'Clock

Lowering Prices on British-Made Down Comforters

McLintock's Down Comforters—None Better

Downproof floral sateen coverings, in panel designs, and well filled with purified down, thoroughly ventilated; prevailing colors are old rose, pink, light blue, saxe, green and mauve:

Double Bed Size

Size 60x72 in., regular $19.00, reduced price, **$15.00**
Size 66x72 in., regular $21.00, reduced price, **$17.50**
Size 66x72 in., regular $26.00, reduced price, **$21.00**
Size 72x72 in., regular $33.50, reduced price, **$27.50**

Single Bed Size

Size 48x72 in., regular $16.00, Reduced price **$13.00**

Size 48x72 in., regular $20.00, Reduced price **$16.50**

Crib Size

Size 24x36 in., regular $4.75, Reduced price **$3.75**

Size 36x48 in., regular $9.50, Reduced price **$7.50**

Relida Down Comforters

A high-grade Comforter, exceptionally well filled with purified down and covered with downproof floral sateen; shown in a large range of colors:

Single Bed Size

Size 48x60 in., regular $16.75, Reduced price **$14.50**

Double Bed Size

Size 60x72 in., regular $21.75, Reduced price **$18.50**

Size 66x72 in., regular $27.50, Reduced price **$22.50**

Size 72x72 in., regular $35.00, Reduced price **$28.75**

Size 66x72 in., regular $42.50, Reduced price **$35.00**

Crib Size

Size 24x36 in., regular $6.95, Reduced price **$5.50**

Reliable Quality Silk Waists At Moderate Prices

An exceptional value in plain tailored Waists of medium weight silk; designed with square or convertible collars, neat turn-back cuffs, and fastened with pearl buttons; sizes 36 to 44. Price... **$5.00**

A smart model of medium weight silk with tucked front, V neck, hemstitched set-in sleeves and collar and cuffs; sizes 36 to 46. Price **$5.75**

Another attractive Waist, of splendid quality Habutai, with square collar, cross-over vest effect, wide hemstitched tucks and open buttoned cuffs; sizes 34 to 42. Price **$6.75**

Sport Silk Waists, in smart stripe effects on light grounds; tailored styles with convertible collars; sizes 36 to 42. Price, **$5.75** to **$6.95**

Natural Shantung Waists, of splendid quality silk; tailored styles with convertible collar, buttoned cuffs; sizes 36 to 42. Exceptional value at .. **$5.00**